

PLAT OF SURVEY

LOT 11 OF THE BIRCHES FIRST ADDITION, LOCATED IN THE NORTHEAST 1/4  
OF SECTION 9, TOWN 1 NORTH, RANGE 17 EAST, TOWN OF LINN, WALWORTH  
COUNTY, WISCONSIN.

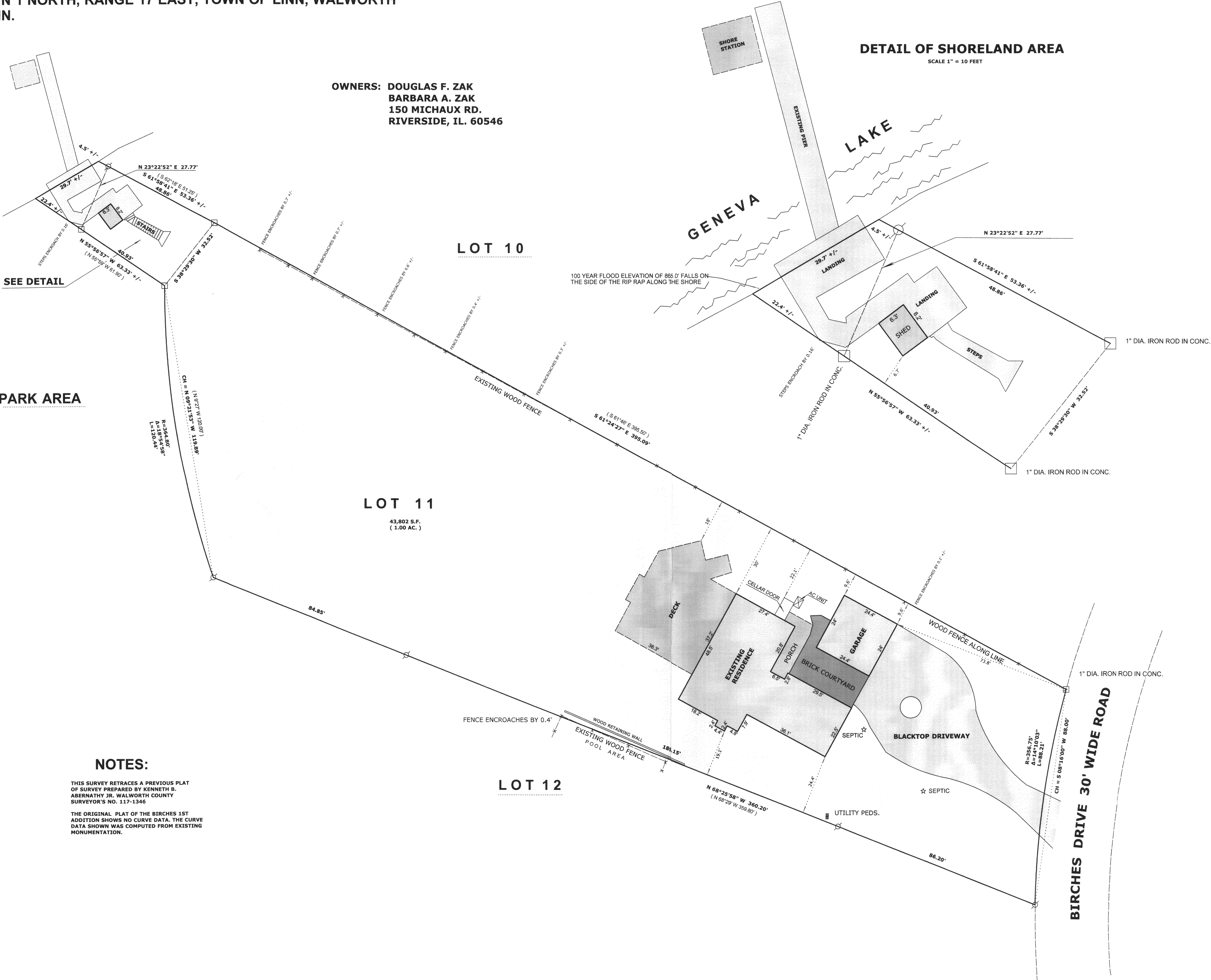

NOTES:

THIS SURVEY RETRACES A PREVIOUS PLAT  
OF SURVEY PREPARED BY KENNETH B.  
ABERNATHY JR., WALWORTH COUNTY  
SURVEYOR'S NO. 117-1346

THE ORIGINAL PLAT OF THE BIRCHES 1ST  
ADDITION SHOWS NO CURVE DATA. THE CURVE  
DATA SHOWN WAS COMPUTED FROM EXISTING  
MONUMENTATION.

LEGEND

- FOUND IRON PIPE
- FOUND IRON ROD
- FOUND COUNTY MONUMENT
- FOUND CONCRETE MONUMENT
- CHISEL CUT IN CONCRETE
- SET IRON ROD, 24" LONG, WEIGHING  
1.5 LBS./LINEAL FT., 3/4" DIA.
- RECORDED AS DIMENSION
- EXISTING FENCE

SCALE: 1" = 50 FEET



Mark L. Miritz  
MARK L. MIRITZ  
WISCONSIN REGISTERED  
LAND SURVEYOR S-2582

DATE: SEPT. 21, 2005 JOB NO. 05.904

