

LAND-MARK SURVEYING
Mark L. Miritz

Wisconsin Registered Land Surveyor S-2582

N9330 Knuteson Drive
Whitewater, WI 53190
Phone: (262) 495-3284
FAX : (262) 495-8421
LAND-MARKSURVEYING.COM

GENEVA LAKE
100 YEAR FLOOD ELEV. = 865.00'
109' +/-
RIP RAP ALONG SHORELINE

100 YEAR FLOOD LINE
FALLS IN RIP-RAP

PLAT OF SURVEY

LOT 1 OF CERTIFIED SURVEY MAP NO. 3152
AS RECORDED IN VOL. 17 OF CERTIFIED SURVEY
MAPS AS PAGES 168-170 AS DOCUMENT NO.
427758, BEING A SUBDIVISION OF CERTIFIED
SURVEY MAP NO. 1086 AND LOT 4 OF THE BIRCHES,
LOCATED IN THE NORTHWEST 1/4 AND THE
SOUTHWEST 1/4 OF THE NORTHWEST 1/4 OF
SECTION 10, TOWN 1 NORTH, RANGE 17 EAST, TOWN
OF LINN, WALWORTH COUNTY, WISCONSIN.

OWNER: THE BARBARA J. LIEBOVICH TRUST
BARBARA J. LIEBOVICH, TRUSTEE
5760 COACHMEN'S DRIVE
ROCKFORD, IL. 61107

NOTE:
RESIDENCE WAS LOCATED JUNE 1999
DURING CONSTRUCTION

N 00°33'00" E 600.42' +/-
549.82'

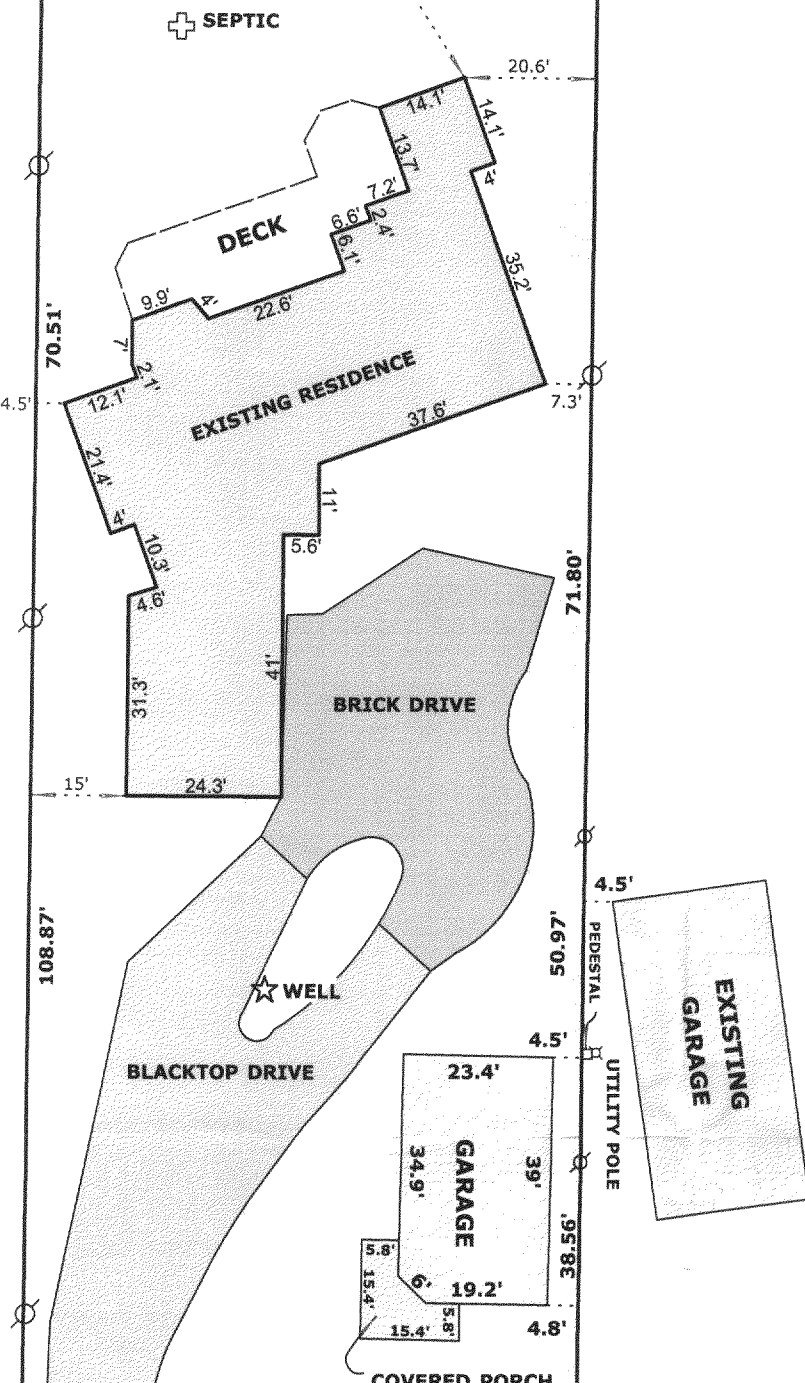

LOT 1
50,020 S.F.

N 89°23'00" W 6.00'
S 00°37'00" W 50.00'
N 89°23'00" W 6.00'
S 00°37'00" W 196.19'
100.00'

MAPLE LANE
30' WIDE
S 60°18'52" W 86.26'

FND. GIN SCREW

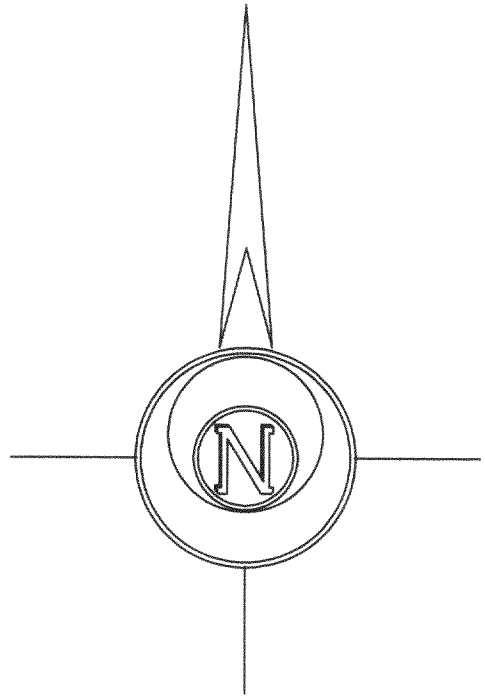
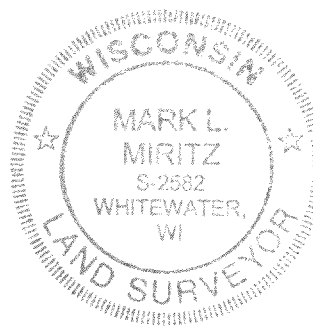
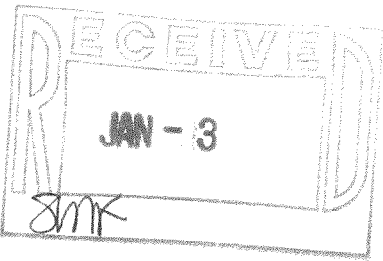

LEGEND

- FOUND IRON PIPE
- FOUND IRON ROD
- FOUND COUNTY MONUMENT
- FOUND CONCRETE MONUMENT
- CHISEL CUT IN CONCRETE
- SET IRON ROD, 24" LONG, WEIGHING 1.5 LBS./LINEAL FT., 3/4" DIA.
- RECORDED AS DIMENSION
- EXISTING FENCE

SCALE: 1" = 30 FEET

"I hereby certify that the above described property has been surveyed by me or under my direction and that the above map is a true representation thereof and shows the size and location of the property, its exterior boundaries, the location of all visible structures and dimensions of all principal buildings thereon, boundary fences, apparent easements, roadways and visible encroachments, if any."
"This survey is made for the use of the present owners of the property, and also those who purchase, mortgage, or guarantee the title thereto within one year from date hereof."

Mark L. Miritz
MARK L. MIRITZ
WISCONSIN REGISTERED
LAND SURVEYOR S-2582

DATE: AUG. 15, 2005 JOB NO. 05.806

REVISED DEC. 1, 2005 TO SHOW GARAGE "AS BUILT"

IA3152-1

117-2651