

**LAND-MARK SURVEYING**  
Mark L. Miritz

Wisconsin Registered Land Surveyor S-2582

N9330 Knuteson Drive  
Whitewater, WI 53190  
Phone: (262) 495-3284  
FAX : (262) 495-8421  
LAND-MARKSURVEYING.COM

OWNERS: JAMES J. SLATTERY  
MEGAN & MOIRA SLATTERY  
7518 W. ARDMORE  
CHICAGO, IL. 60631-3033

SUBJECT PROPERTY ADDRESS: N 1721 E. BEACH DR.  
LAKE GENEVA, WI. 53147

ORDERED BY: SCHAUDER HOMES  
6326 1ST AVE.  
LAKE GENEVA, WI 53147  
(262) 248-1088

**PLAT OF SURVEY**

**LOTS 104 - 106 OF LAKE GENEVA BEACH,  
LOCATED IN SECTION 11, TOWN 1 NORTH,  
RANGE 17 EAST, TOWN OF LINN, WALWORTH  
COUNTY, WISCONSIN.**

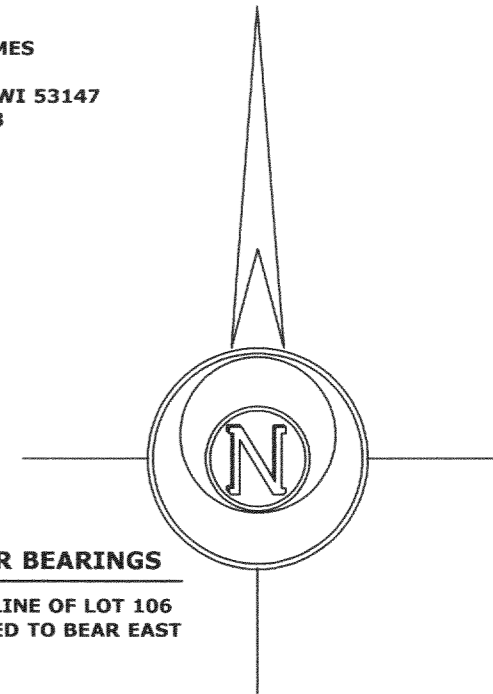
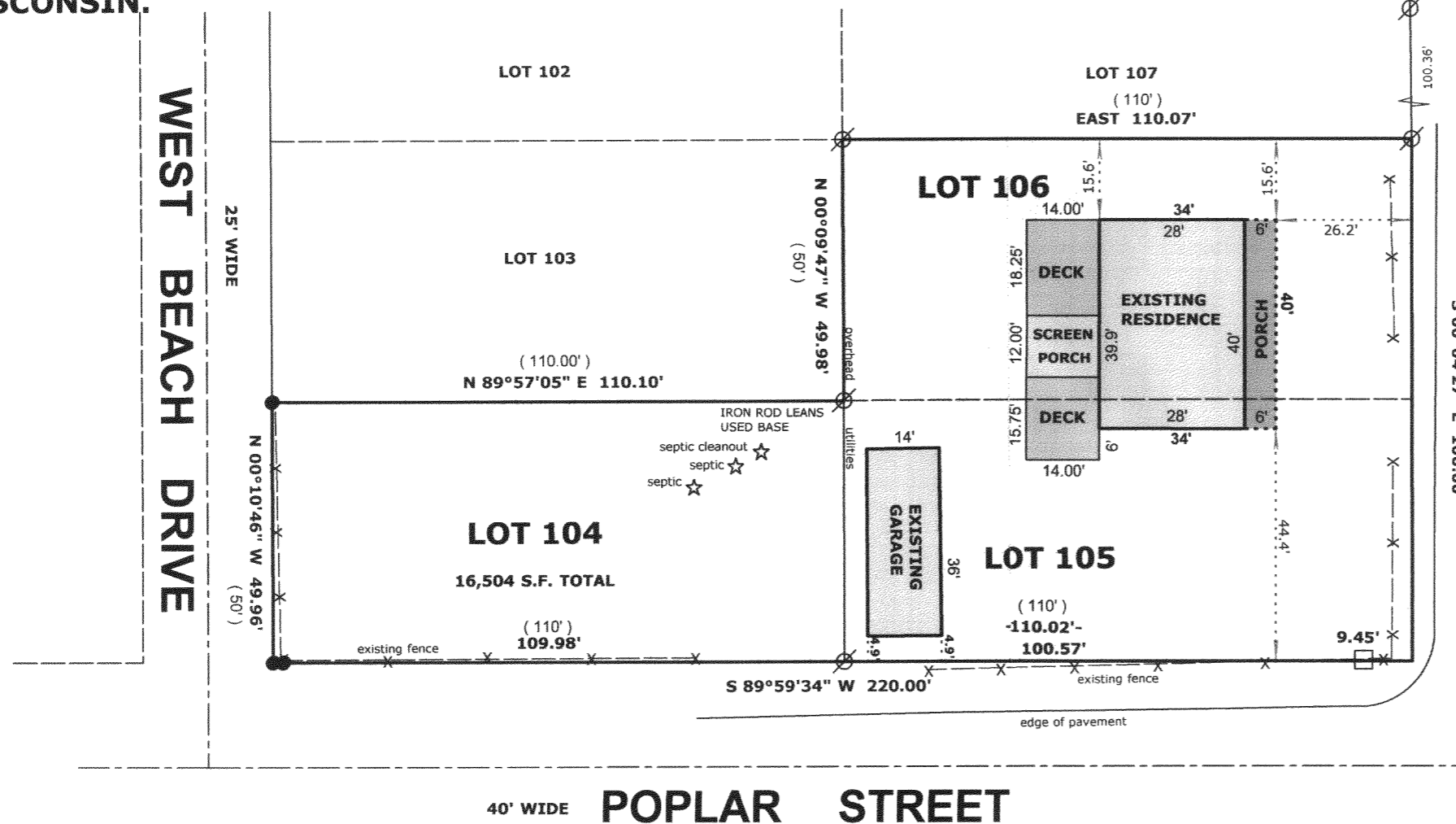

**BASIS FOR BEARINGS**  
THE NORTH LINE OF LOT 106  
WAS ASSUMED TO BEAR EAST

**LEGEND**

- FOUND IRON PIPE
- FOUND IRON ROD
- WOOD STAKE AT 10' BUILDING OFFSET
- FOUND CONCRETE MONUMENT
- CHISEL CUT IN CONCRETE
- SET IRON ROD, 24" LONG, WEIGHING 1.5 LBS./LINEAL FT., 3/4" DIA.
- RECORDED AS DIMENSION
- EXISTING FENCE

SCALE: 1" = 30 FEET

"I hereby certify that the above described property has been surveyed by me or under my direction and that the above map is a true representation thereof and shows the size and location of the property, its exterior boundaries, the location of all visible structures and dimensions of all principal buildings thereon, boundary fences, apparent easements, roadways and visible encroachments, if any."  
"This survey is made for the use of the present owners of the property, and also those who purchase, mortgage, or guarantee the title thereto within one year from date hereof."

*Mark L. Miritz*  
MARK L. MIRITZ  
WISCONSIN REGISTERED  
LAND SURVEYOR S-2582

DATE: SEPT. 29, 2005 JOB NO. 05.909

PLAT REVISED 12/15/05  
"AS BUILT" FOUNDATION  
LOCATED. DECKS AND SCREEN  
PORCH WERE NOT COMPLETE  
AS OF THIS DATE

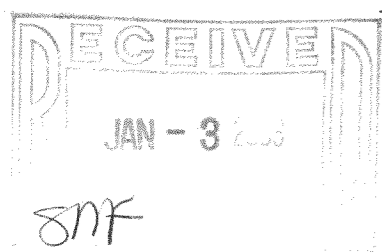

ILGB-95

117-2650