

DEGEN-FOAT SURVEYING LLC
 100 SOUTH SECOND STREET
 WATERFORD, WISCONSIN
 (262)534-5404 (FAX)534-2022

059172
 059172S1.DWG

PLAT OF SURVEY

LOTS 18 THRU 21, BLOCK 2, ROBINSON HILLSIDE SUBDIVISION, A SUBDIVISION IN SECTION 14
 TOWN 1 NORTH, RANGE 17 EAST, TOWNSHIP OF LINN, WALWORTH COUNTY, WISCONSIN.

* REFER TO CURRENT TITLE REPORT FOR EASEMENTS, RESTRICTIONS OR COVENANTS OF RECORD THAT MAY AFFECT THIS LAND *
 * ESPECIALLY THOSE NOT SHOWN ON THE RECORDED PLAT OF ROBINSON HILLSIDE SUBDIVISION *

PREPARED FOR: TAD FOUNTAINE
 N 5764 TOWNLINE ROAD
 ELKHORN, WI 53121

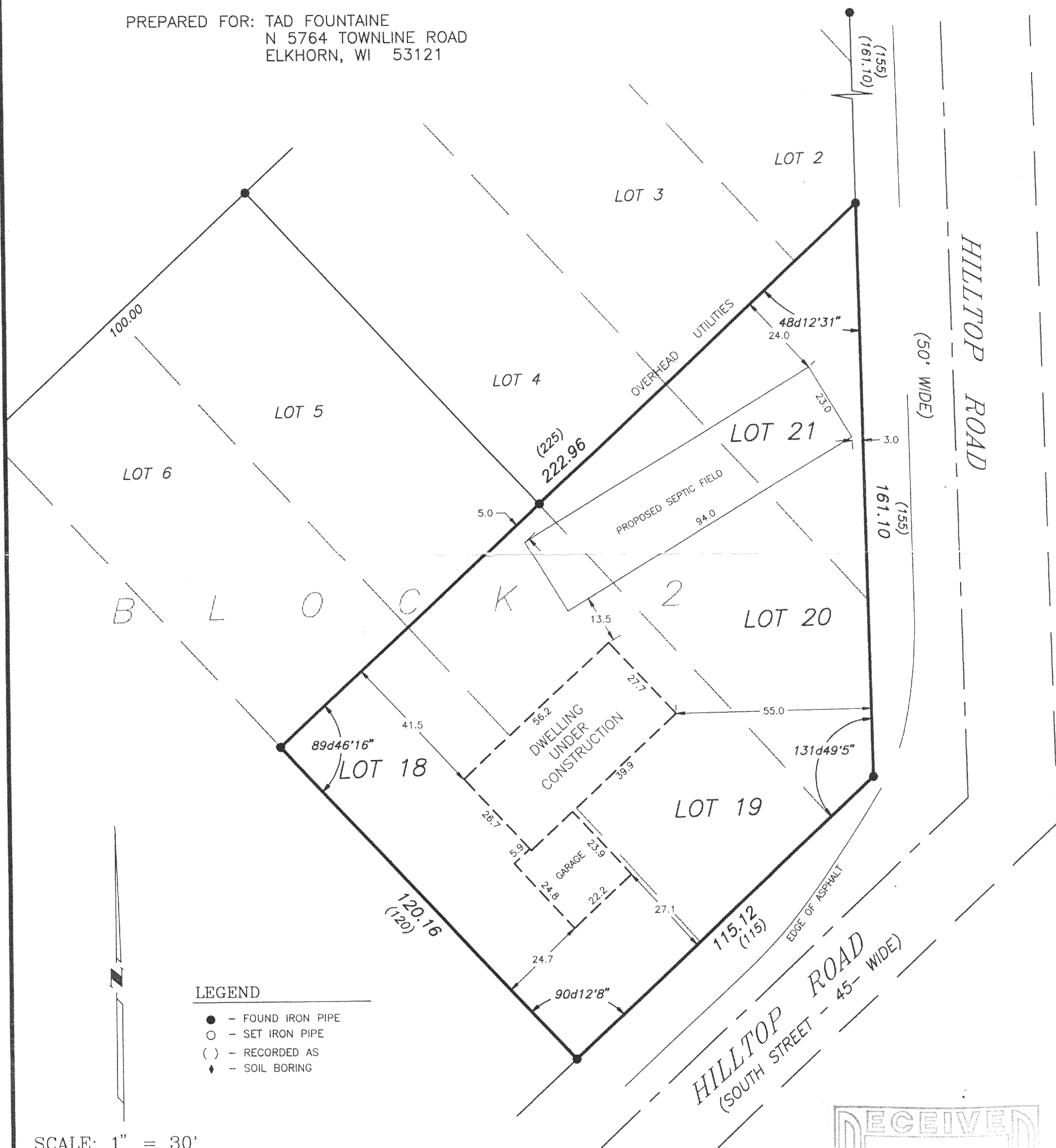

- LEGEND
- - FOUND IRON PIPE
 - - SET IRON PIPE
 - () - RECORDED AS
 - ◆ - SOIL BORING

SCALE: 1" = 30'

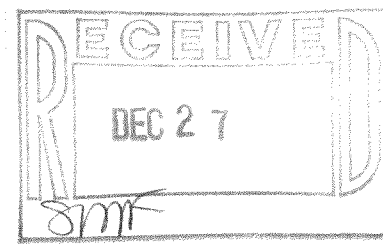
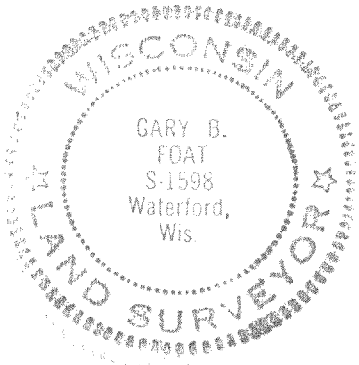

I HEREBY CERTIFY THAT I HAVE SURVEYED THE ABOVE DESCRIBED PROPERTY AND THE ABOVE MAP IS A TRUE REPRESENTATION THEREOF AND SHOWS THE SIZE AND LOCATION OF THE PROPERTY, THE LOCATION OF ALL VISIBLE STRUCTURES AND DIMENSIONS OF ALL PRINCIPAL BUILDINGS THEREON, BOUNDARY FENCES, APPARENT EASEMENTS, ROADWAY AND VISIBLE ENCROACHMENTS, IF ANY.

THIS SURVEY IS MADE FOR THE PRESENT OWNERS OF THE PROPERTY, AND ALSO THOSE WHO PURCHASE, OR GUARANTEE THE TITLE THERETO WITHIN (1) YEAR FROM THE DATE HEREOF.

DATED AT WATERFORD THIS 14th DAY OF JUNE 20_05

RECERTIFIED OCT. 13, 2005

Gary B. Foat

IRH-4G

117-2647