

DEGEN - FOAT SURVEYING LLC

100 SOUTH SECOND STREET
WATERFORD, WISCONSIN 53185
(262)534-5404 (FAX)534-2022

059305
059305S1.DWG

PLAT OF SURVEY

LOTS 7 AND 8, BLOCK 2, ROBINSON HILLSIDE SUBDIVISION, A SUBDIVISION IN SECTION 14
TOWN 1 NORTH, RANGE 17 EAST, TOWNSHIP OF LINN, WALWORTH COUNTY, WISCONSIN.

* REFER TO CURRENT TITLE REPORT FOR EASEMENTS, RESTRICTIONS OR COVENANTS OF RECORD THAT MAY AFFECT THIS LAND *
* ESPECIALLY THOSE NOT SHOWN ON THE RECORDED PLAT OF ROBINSON HILLSIDE SUBDIVISION *

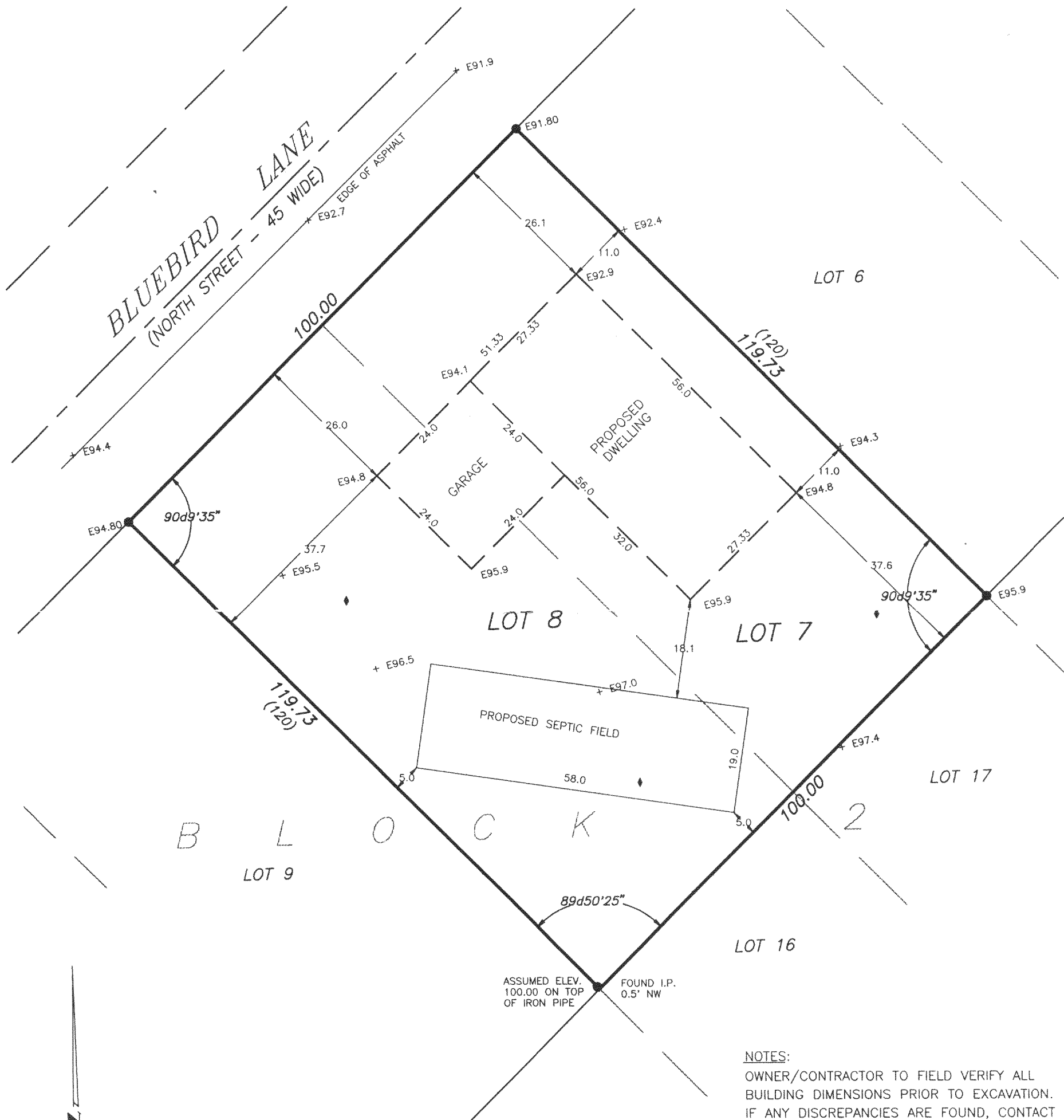

LEGEND

- - FOUND IRON PIPE
- - SET IRON PIPE
- () - RECORDED AS
- ◆ - SOIL BORING

NOTES:

OWNER/CONTRACTOR TO FIELD VERIFY ALL
BUILDING DIMENSIONS PRIOR TO EXCAVATION.
IF ANY DISCREPANCIES ARE FOUND, CONTACT
THIS OFFICE IMMEDIATELY.

PREPARED FOR: TAD FOUNTAINE
N 5764 TOWNLINE ROAD
ELKHORN, WI 53121

SCALE: 1" = 20'

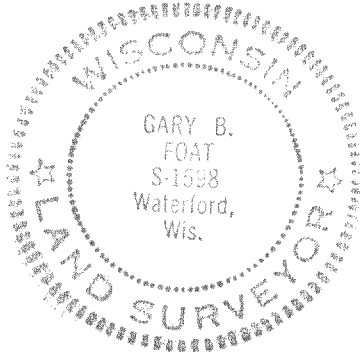
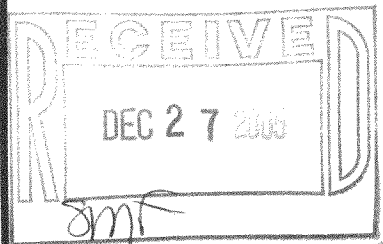

I HEREBY CERTIFY THAT I HAVE SURVEYED THE ABOVE DESCRIBED PROPERTY AND THE ABOVE MAP IS A TRUE REPRESENTATION THEREOF
AND SHOWS THE SIZE AND LOCATION OF THE PROPERTY, THE LOCATION OF ALL VISIBLE STRUCTURES AND DIMENSIONS OF ALL PRINCIPAL
BUILDINGS THEREON, BOUNDARY FENCES, APPARENT EASEMENTS, ROADWAY AND VISIBLE ENCROACHMENTS, IF ANY.

THIS SURVEY IS MADE FOR THE PRESENT OWNERS OF THE PROPERTY, AND ALSO THOSE WHO PURCHASE, OR GUARANTEE THE TITLE THERETO
WITHIN (1) YEAR FROM THE DATE HEREOF.

DATED AT WATERFORD, WI THIS 13th DAY OF OCTOBER 20 05

RECERTIFIED

Gary B. Foat

IRH - 4A

117-2645