

PREPARED FOR:
SALLY PRIO
KEEFE REALTY
751 GENEVA PARKWAY
LAKE GENEVA WI 53147

PLAT OF SURVEY

- OF -

PATHFINDER SURVEYING INC.
N3705 WILLOW BEND LANE
LAKE GENEVA WI. 53147

UNIT 7 OF ESTATES OF BLACK POINT, A CONDOMINIUM LOCATED IN SECTION 8
TOWN 1 NORTH, RANGE 17 EAST, WALWORTH COUNTY, WISCONSIN.

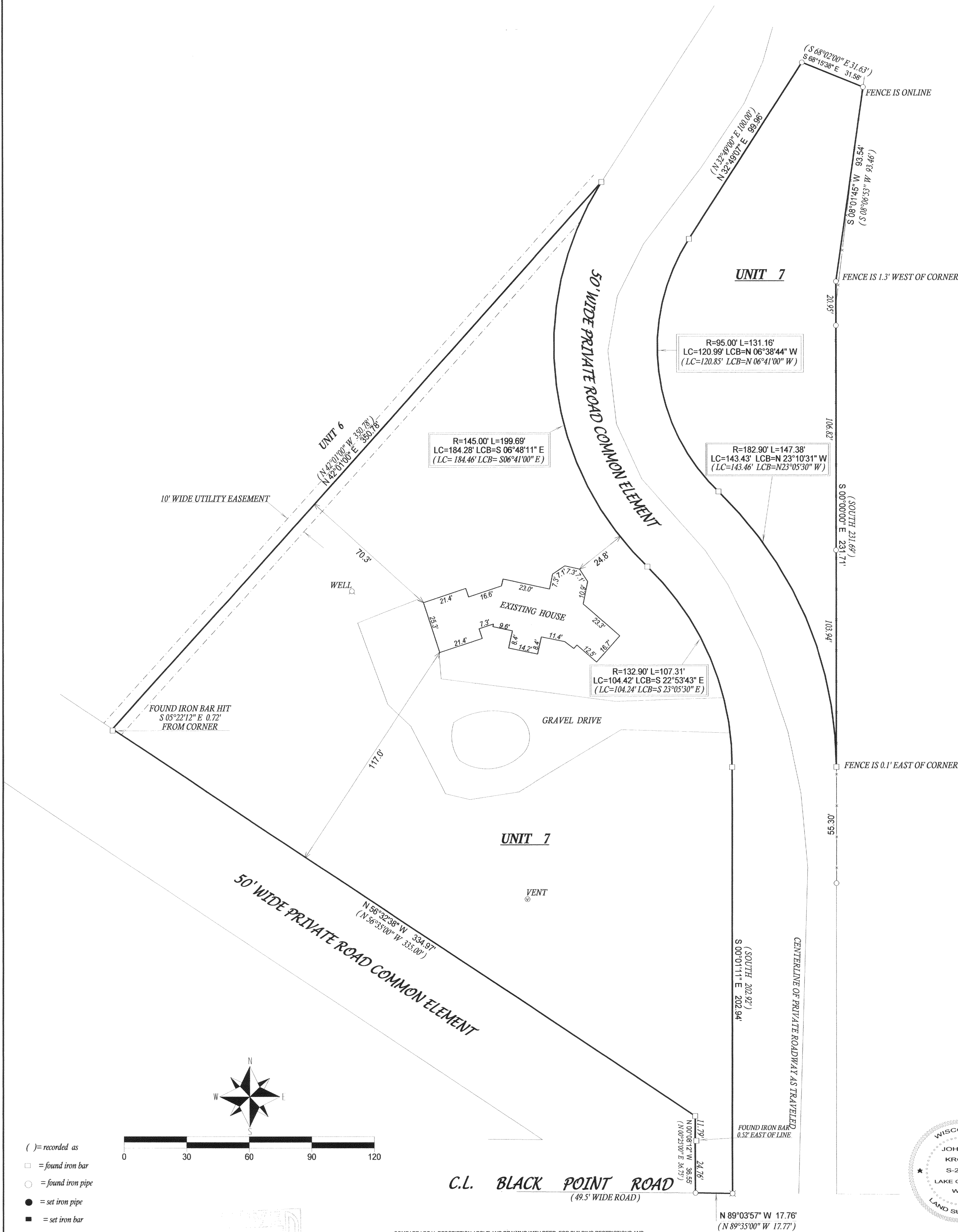

117-2641