

PARCEL "A": THE EAST 40 FEET OF LOT 23 AND ALL OF LOT 24 ALL IN BLOCK 7 OF LAKE GENEVA TERRACE
IN THE TOWN OF LINN, WALWORTH COUNTY, WISCONSIN.

PARCEL "B": LOTS 21 AND 25 ALL IN BLOCK 7 OF LAKE GENEVA TERRACE
IN THE TOWN OF LINN, WALWORTH COUNTY, WISCONSIN.
ALSO THE EAST 30 FEET OF THE SOUTH 130.33 FEET OF
GENEVA AVENUE LOCATED IN GENEVA TERRACE SUBDIVISION
TOWN OF LINN, WALWORTH COUNTY, WISCONSIN.

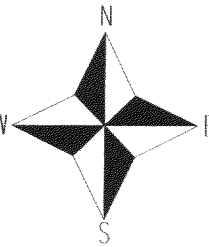
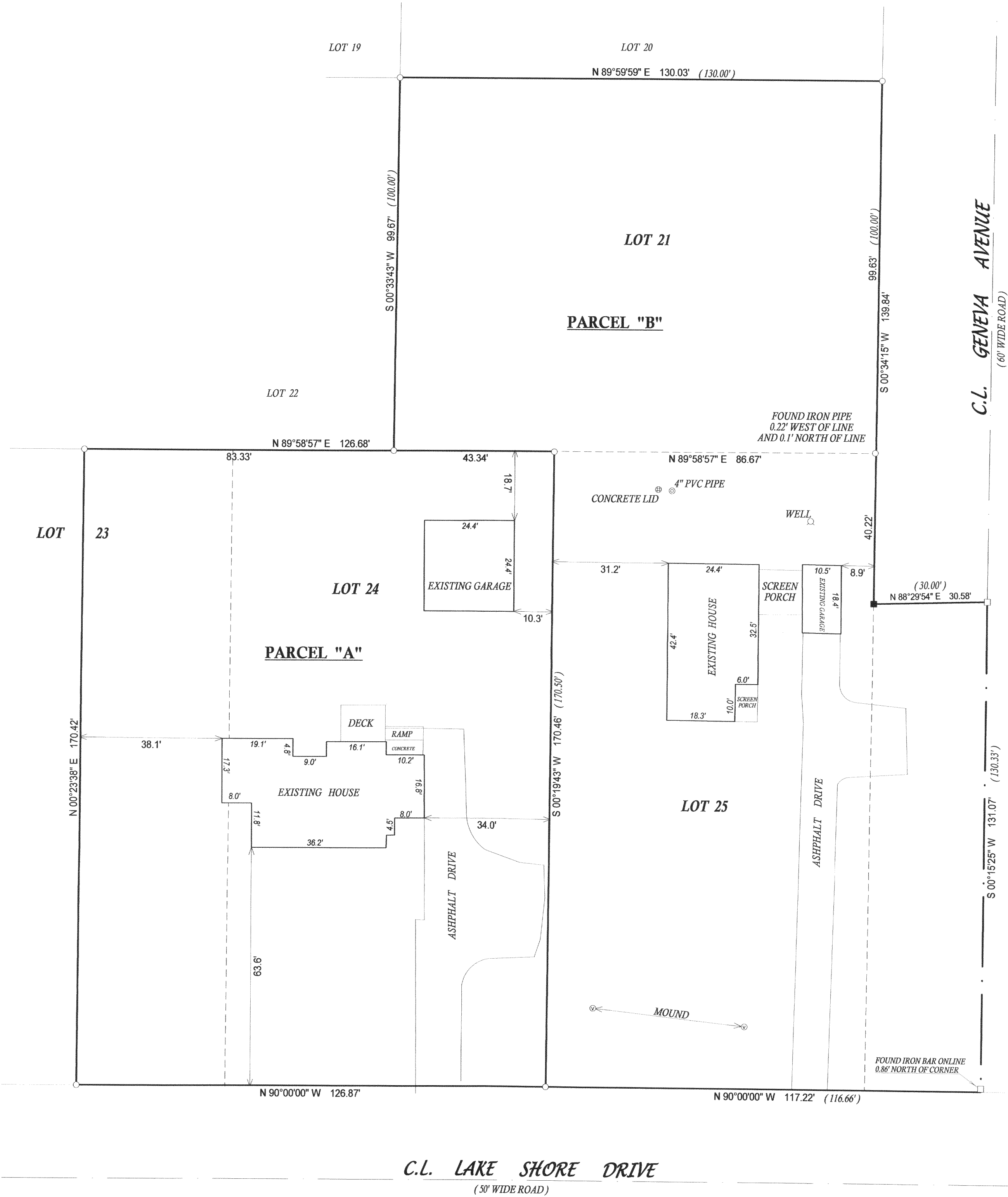

- () = recorded as
- = found iron bar
- = found iron pipe
- = set iron pipe
- = set iron bar

SCALE 1" = 20'

JOB # 05-505

TAX ID # ILGT00031 AND ILGT00031A

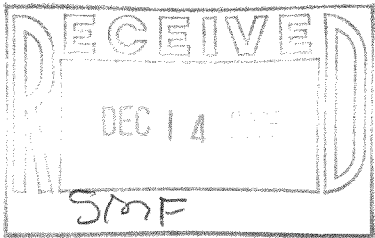

COMPARE LEGAL DESCRIPTION ABOVE AND DRAWING WITH DEED. FOR BUILDING RESTRICTIONS AND EASEMENTS NOT SHOWN, REFER TO DEED, ABSTRACT SOURCES AND LOCAL MUNICIPAL CODES. NOTIFY THE SURVEYOR IMMEDIATELY OF ANY DISCREPANCY.

"I hereby certify that I have surveyed the above described property and that the above map, to the best of my knowledge and belief, is a true representation thereof and shows the size and location of all visible structures, apparent easements and encroachments if any."

This survey is made for the present owners of the property, and those who purchase, mortgage, or guarantee the title thereto, within one year from the date hereof.

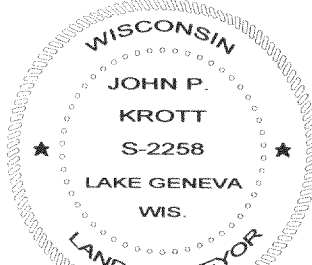

JOHN KROTT S - 2258
Wisconsin Registered Land Surveyor
(original if signed in red)

DATED THIS THE 5th DAY OF OCTOBER 2005.

117-2640