

PREPARED FOR:  
LINDA TONGE  
KEEFE REALTY  
751 GENEVA PARKWAY  
LAKE GENEVA WI 53147

PLAT OF SURVEY

- OF -

LOT 13 AND THE SOUTH 1/2 OF LOT 14 IN THE BIRCHES  
SECOND ADDITION, BEING A SUBDIVISION OF A PART  
OF THE NORTHWEST 1/4 OF SECTION 10, TOWN 1 NORTH,  
RANGE 17 EAST, TOWN OF LINN, WALWORTH COUNTY, WISCONSIN.

PATHFINDER SURVEYING INC.  
N3705 WILLOW BEND LANE  
LAKE GENEVA WI. 53147

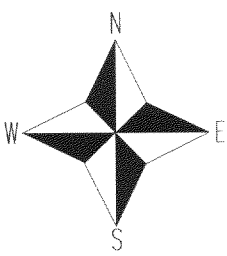
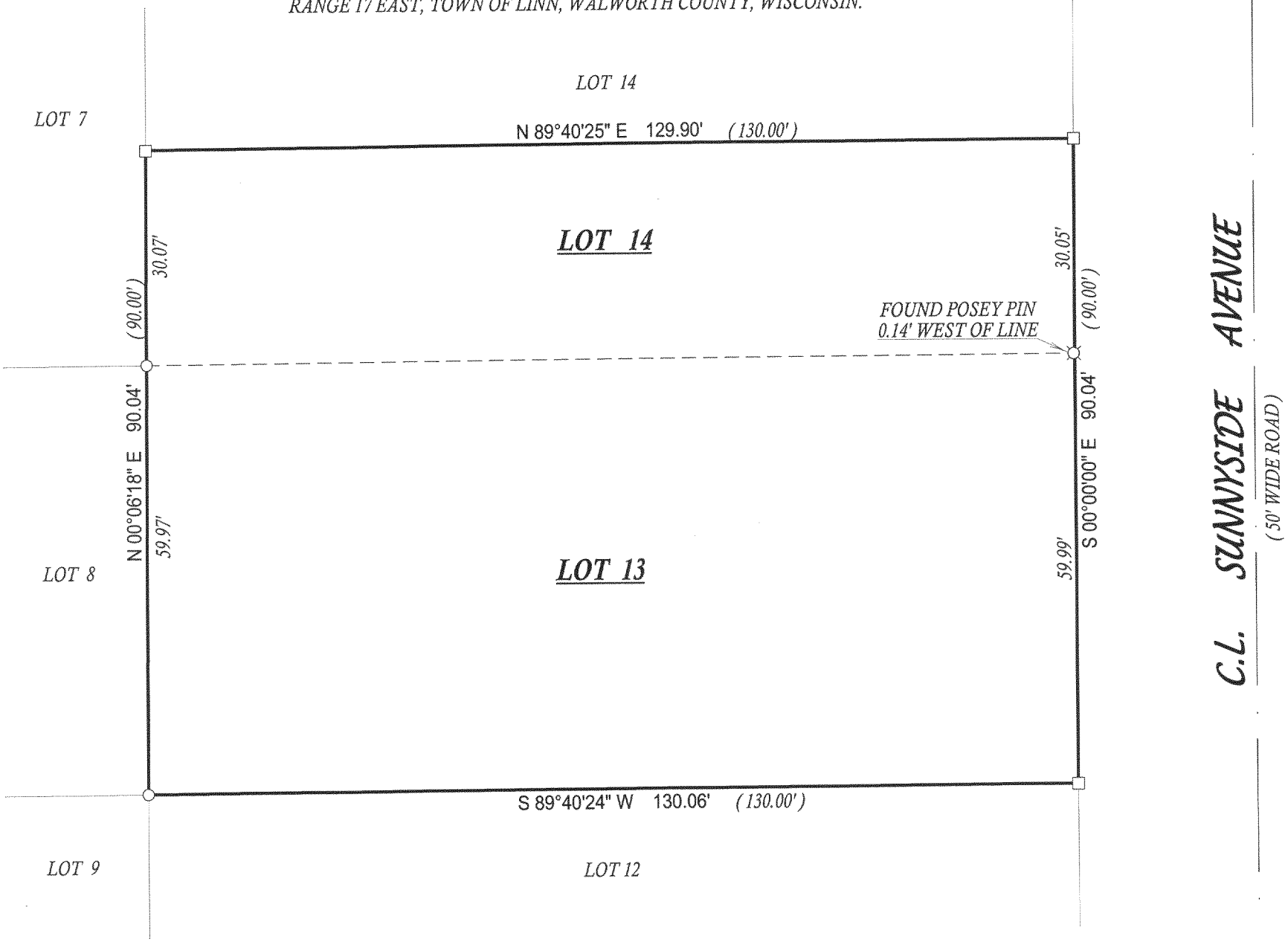

- ( ) = recorded as
- = found iron bar
- = found iron pipe
- = set iron pipe
- = set iron bar

SCALE 1" = 20'

JOB # 05-541

TAX ID # IBA200002F2

NOTE : BEARINGS ARE ASSUMED

COMPARE LEGAL DESCRIPTION ABOVE AND DRAWING WITH DEED. FOR BUILDING RESTRICTIONS AND EASEMENTS NOT SHOWN, REFER TO DEED, ABSTRACT SOURCES AND LOCAL MUNICIPAL CODES. NOTIFY THE SURVEYOR IMMEDIATELY OF ANY DISCREPANCY.

"I hereby certify that I have surveyed the above described property and that the above map, to the best of my knowledge and belief, is a true representation thereof and shows the size and location of all visible structures, apparent easements and encroachments if any."  
This survey is made for the present owners of the property, and those who purchase, mortgage, or guarantee the title thereto, within one year from the date hereof.

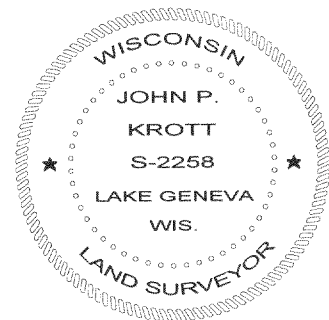
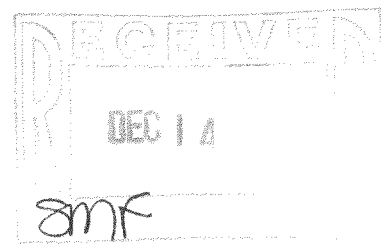

*John P. Krott*  
JOHN KROTT S - 2258  
Wisconsin Registered Land Surveyor  
( original if signed in red )

DATED THIS THE 11th DAY OF OCTOBER 2005.

IBA2-2F2

117-2633