

ABELL
SURVEYING & MAPPING
1140 SEQUOIA STREET • DELAVAN, WISCONSIN 53115
262-728-6737



SCALE 1"=30'
LEGEND

- - IRON PIPE FOUND
- - IRON ROD FOUND
- - CONCRETE MONUMENT FOUND
- () - RECORDED AS

NOTE: BEARINGS ARE REFERENCED TO
CERTIFIED SURVEY NO. 733.

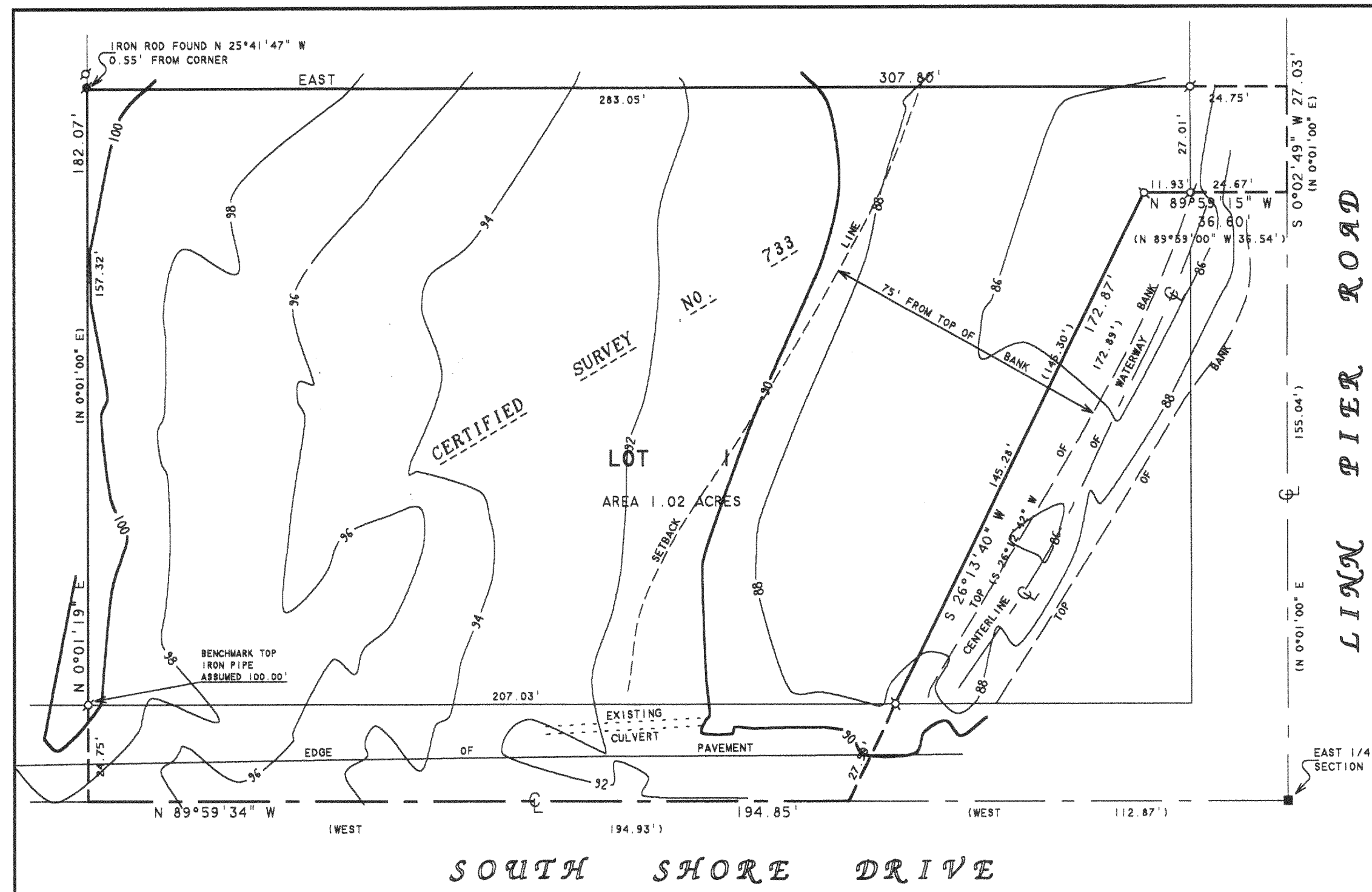

TOPOGRAPHIC SURVEY OF

LOT 1, CERTIFIED SURVEY NO. 733, LOCATED IN THE
NORTHEAST 1/4 OF SECTION 16, T1N, R17E, WALWORTH
COUNTY, WISCONSIN.

ORDERED BY: AL KIRKPATRICK
1202 MAY AVENUE
McHENRY, IL 60050

I, DAVID F. ABELL, DO HEREBY CERTIFY THAT I HAVE SURVEYED THE PROPERTY HEREON
DESCRIBED ACCORDING TO THE OFFICIAL RECORDS AND THAT THE PLAT HEREON IS A
CORRECT REPRESENTATION OF THE PROPERTY LINES TO THE BEST OF MY KNOWLEDGE AND
BELIEF.

David F. Abell

DAVID F. ABELL
WISCONSIN REGISTERED LAND SURVEYOR, S-1596

September 9, 2005

DATE JOB NUMBER - 01055A
NOTE: THIS IS NOT A CERTIFIED COPY UNLESS SEALED.

RECEIVED
NOV 29
SMF

IA 733-1

117-2621