

PLAT OF SURVEY

-OF-

LOT 62, BLOCK 2, LAKEVIEW PARK, ACCORDING TO THE RECORDED PLAT THEREOF.
SAID LAND BEING IN THE TOWN OF LINN, COUNTY OF WALWORTH AND STATE OF WISCONSIN.

SURVEY FOR: DWIGHT WALTHERS

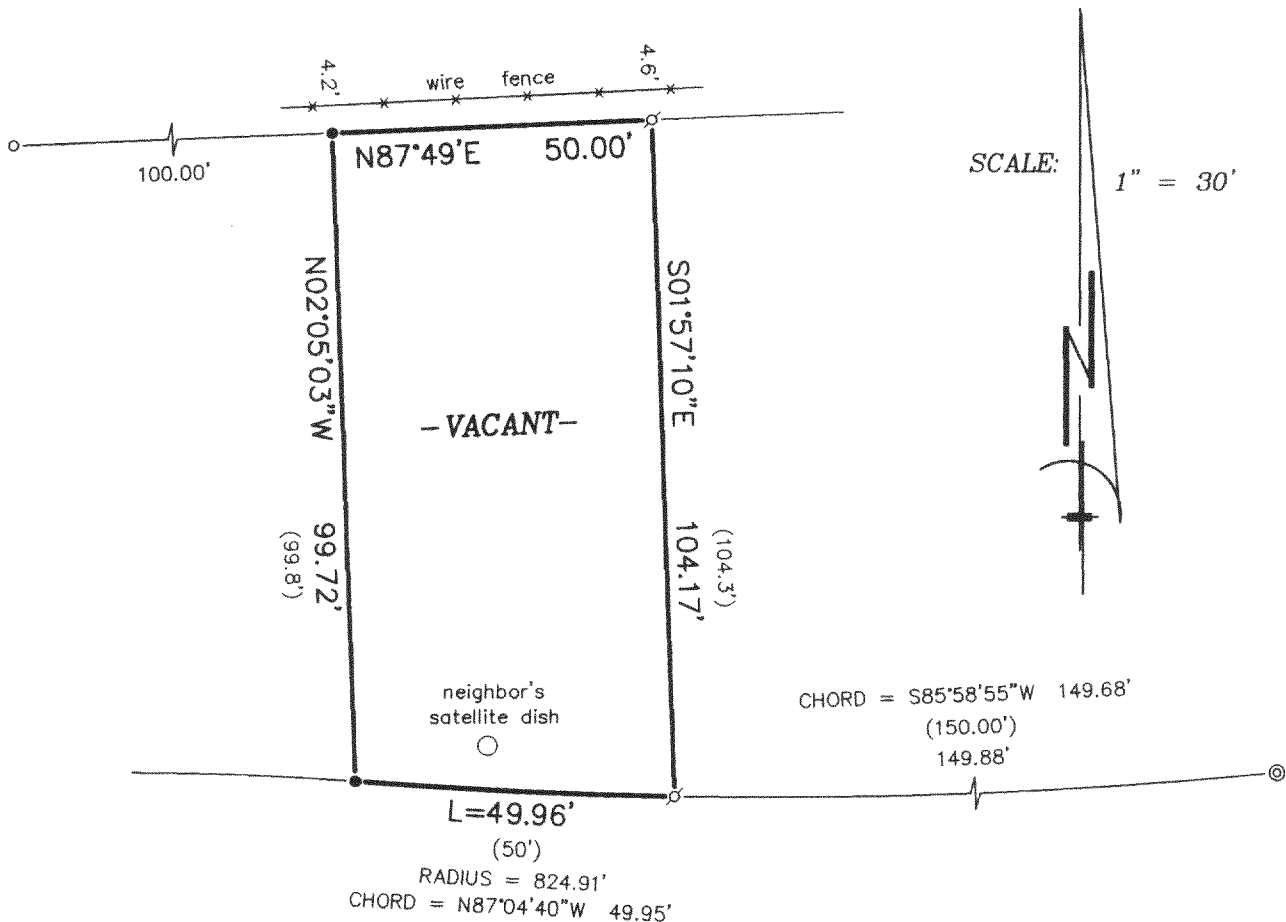

LAKEVIEW DRIVE
60' WIDE

LEGEND

- ⊙ FOUND CONCRETE MONUMENT
- FOUND IRON PIPE
- FOUND IRON ROD
- ⋈ SET IRON PIPE
- () RECORDED AS

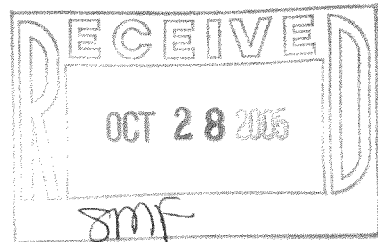

"I hereby certify that I have surveyed the above described property and that the above map is a correct representation thereof and shows the size and location of the property, its exterior boundaries, the location of all visible structures and dimensions of all principal buildings thereon, boundary fences, apparent easements, roadways and encroachments, if any."

"This survey is made for the use of the present owners of the property, and those who purchase, mortgage, or guarantee the title thereto within one year from date hereof."

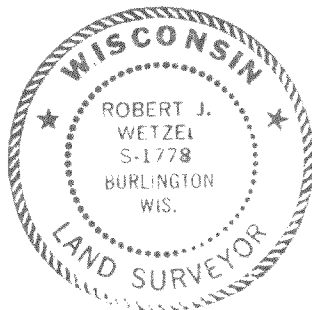

THIS IS NOT AN ORIGINAL PRINT
UNLESS THIS SEAL IS RED.

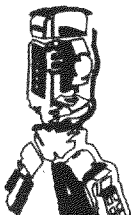

B.W. SURVEYING, INC.

412 N. PINE STREET
BURLINGTON, WI 53105
(262)-767-0225

Robert J. Wetzel
ROBERT J. WETZEL S-1778

SEPTEMBER 20, 2005
DATE

6848
JOB NUMBER

ILVP-14

117-2609