

PLAT OF SURVEY

LOTS 13-17, BLOCK 5 OF ROBINSON HILLSIDE ADDITION

LOCATED IN PART OF THE NW 1/4 OF SECTION 14, TOWN 1 NORTH,
RANGE 17 EAST, TOWN OF LINN, WALWORTH COUNTY, WISCONSIN



117-dk05

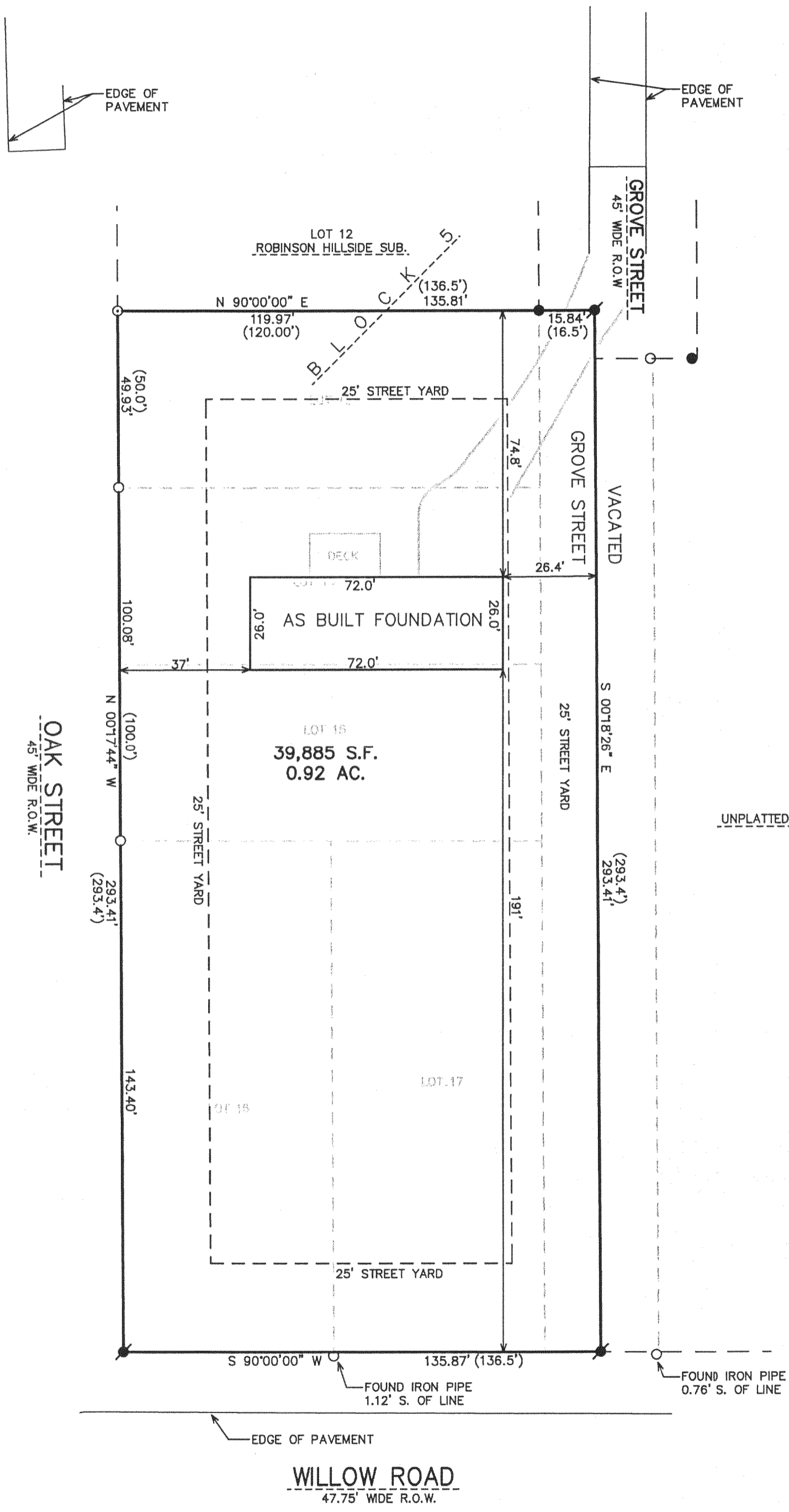

LEGAL DESCRIPTION:
 Lots 13, 14, 15, 16 and 17 in Block 5 and that portion of the West 1/2 of vacated Grove Street lying adjacent to said lots in Robinson Hillside Subdivision, Township of Linn, Walworth County, Wisconsin.

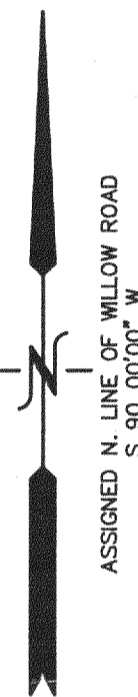

- LEGEND**
- = FOUND IRON PIPE STAKE
 - = FOUND IRON REBAR STAKE
 - ⦿ = SET IRON REBAR STAKE
 - (XXX) = RECORDED AS

NOTE: COPIES OF THIS MAP TO WHICH THE FOLLOWING CERTIFICATE WILL APPLY SHOW THE SURVEYOR'S ORIGINAL SEAL AND SIGNATURE IN RED INK. COPIES BY ANY OTHER MEANS MAY HAVE ALTERATIONS WHICH DO NOT REPRESENT THE SURVEYOR'S WORK PRODUCT.

I HEREBY CERTIFY THAT THE ABOVE DESCRIBED PROPERTY HAS BEEN SURVEYED UNDER MY DIRECTION AND THAT THE ABOVE MAP IS A TRUE REPRESENTATION THEREOF AND SHOWS THE SIZE AND LOCATION OF THE PROPERTY, ITS EXTERIOR BOUNDARIES, THE LOCATION OF ALL VISIBLE STRUCTURES, AND DIMENSIONS OF ALL PRINCIPLE BUILDINGS THEREON, BOUNDARY FENCES, APPARENT EASEMENTS, ROADWAYS, AND VISIBLE ENCROACHMENTS, IF ANY. THIS SURVEY IS MADE FOR THE USE OF THE PRESENT OWNERS OF THE PROPERTY, AND ALSO THOSE WHO PURCHASE, MORTGAGE, OR GUARANTEE THE TITLE THERETO WITHIN ONE YEAR FROM THE DATE HEREOF.

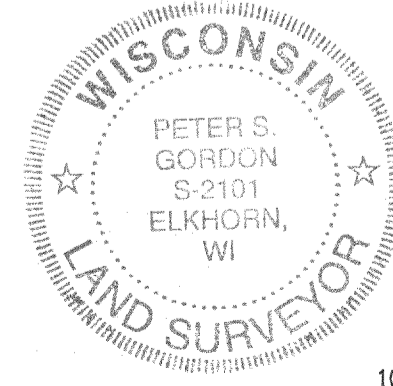

DATED: MAY 20, 2005
 REVISED 06-13-2005
 ADJ. PRO. BLDG LOC.
 REVISED 09-07-2005
 TO SHOW SIZE & LOCATION OF AS BUILT FOUNDATION

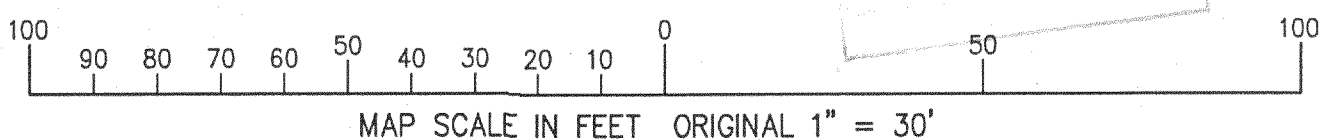

WORK ORDERED BY -
 ROBERT BARNARD
 W3852 S. LAKESHORE DRIVE
 LAKE GENEVA, WI 53147

FARRIS, HANSEN & ASSOCIATES, INC.
 ENGINEERING - ARCHITECTURE - SURVEYING
 7 RIDGWAY COURT P.O. BOX 437
 ELKHORN, WISCONSIN 53121
 OFFICE: (262) 723-2098 FAX: (262) 723-5886

REVISIONS
 06/02/2005
 TO SHOW SIZE & LOCATION OF PROPOSED RESIDENCE

PROJECT NO.
 6785
 DATE:
 05/20/05
 SHEET NO.
 1 OF 1

SEP 07 2005

X:\Projects\6785\Draw\SURVEY

IR# 00007A