

ENGINEERING — ARCHITECTURE — SURVEYING
7 RIDGWAY COURT — P.O. BOX 437 — ELKHORN, WISCONSIN 53121
PHONE: (262) 723-2098 FAX: (262) 723-5886

LOTS 1, 2, AND 3 OF BLOCK "G" OF CISCO BEACH SUBDIVISION
LOCATED IN PART OF SECTION 5, TOWN 1 NORTH,
RANGE 17 EAST, TOWN OF LINN,
WALWORTH COUNTY, WISCONSIN

- WORK ORDERED BY -
BRIAN POLLARD - FAIRWYN, LTD.
851 PARK DRIVE, SUITE 104
LAKE GENEVA, WI 53147

TOTAL AREA: 13,254 S.F.
LOTS 1 AND 2: 8,918 S.F.
LOT 3: 4,336 S.F.

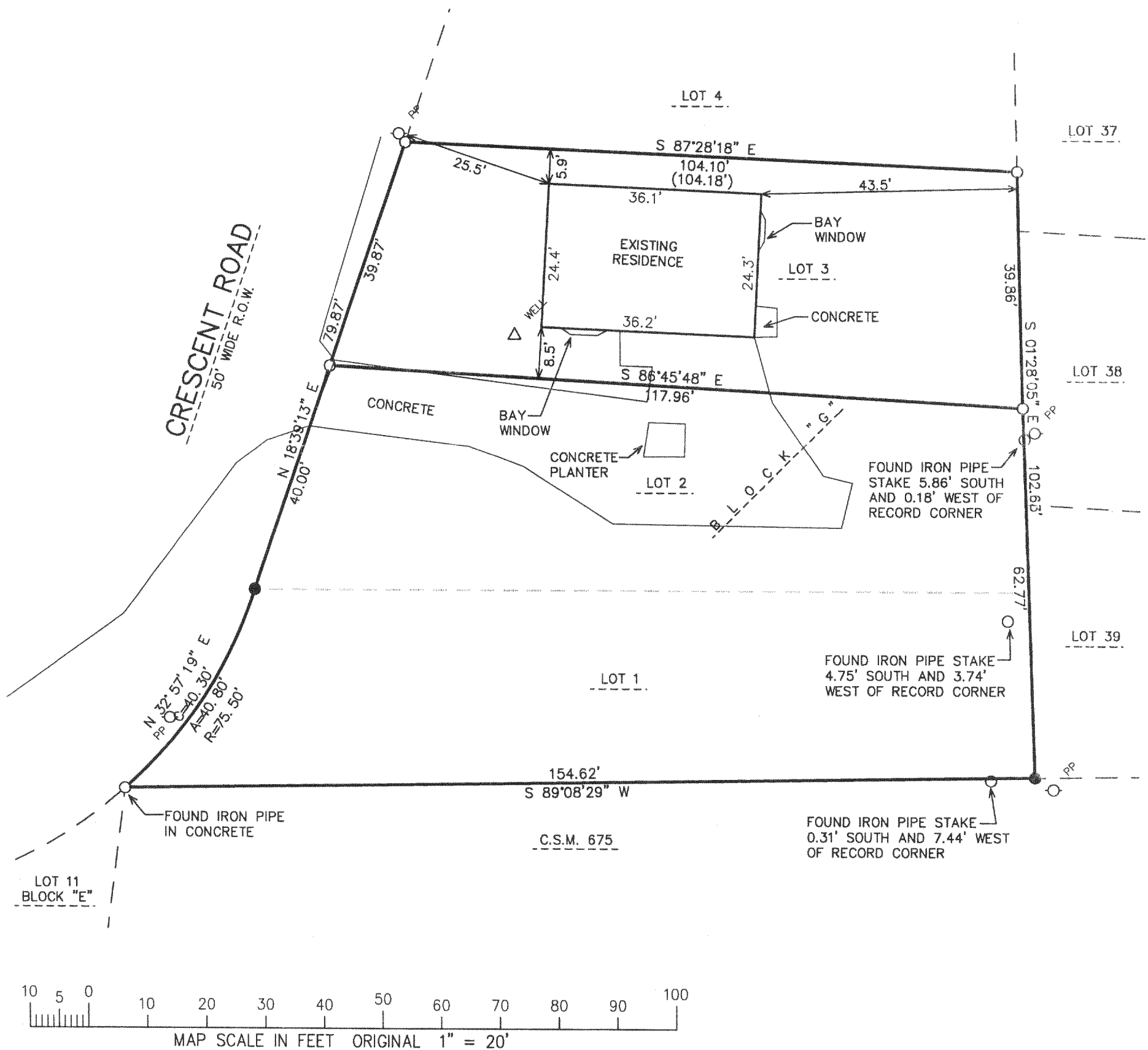

NOTE: COPIES OF THIS MAP TO WHICH THE FOLLOWING CERTIFICATE
WILL APPLY SHOW THE SURVEYOR'S ORIGINAL SEAL AND SIGNATURE
IN RED INK. COPIES BY ANY OTHER MEANS MAY HAVE ALTERATIONS
WHICH DO NOT REPRESENT THE SURVEYOR'S WORK PRODUCT.

I HEREBY CERTIFY THAT THE ABOVE DESCRIBED PROPERTY HAS BEEN SURVEYED UNDER MY DIRECTION AND THAT THE ABOVE MAP IS A TRUE REPRESENTATION THEREOF AND SHOWS THE SIZE AND LOCATION OF THE PROPERTY AND ITS EXTERIOR BOUNDARIES. THIS SURVEY IS MADE FOR THE USE OF THE PRESENT OWNERS OF THE PROPERTY, AND ALSO THOSE WHO PURCHASE, MORTGAGE, OR GUARANTEE THE TITLE THERETO WITHIN ONE YEAR FROM THE DATE HEREOF.

DATED: AUGUST 4, 2005

PETER S. GORDON R.L.S. 2101

LEGEND

○ = FOUND IRON PIPE STAKE

● = SET IRON REBAR STAKE

(XXX) = RECORDED AS

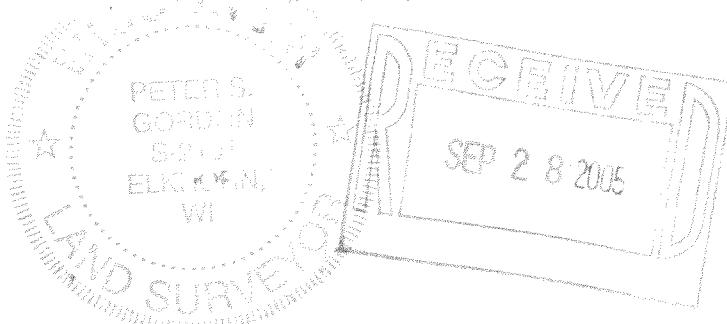

PROJECT: 6847
DATE: 08/04/05
SHEET 1 OF 1

8/4/2005 X:\Projects\6847\Decd\SURVEY

ICI 00145

117-2604