

PREPARED FOR:  
GRACE ECKLAND

# PLAT OF SURVEY

PATHFINDER SURVEYING, INC.  
(formerly)  
J.K. SURVEYING INC.  
N3705 WILLOWBEND LANE  
LAKE GENEVA, WI 53147  
(262) 248-3697

- OF -  
LOT 4 OF GENEVA OAKS SUBDIVISION, A SUBDIVISION LOCATED IN GOVERNMENT  
LOT 3 IN THE NORTHWEST 1/4 OF SECTION 4, TOWN 1 NORTH, RANGE 17 EAST, TOWN  
OF LINN, WALWORTH COUNTY, WISCONSIN.

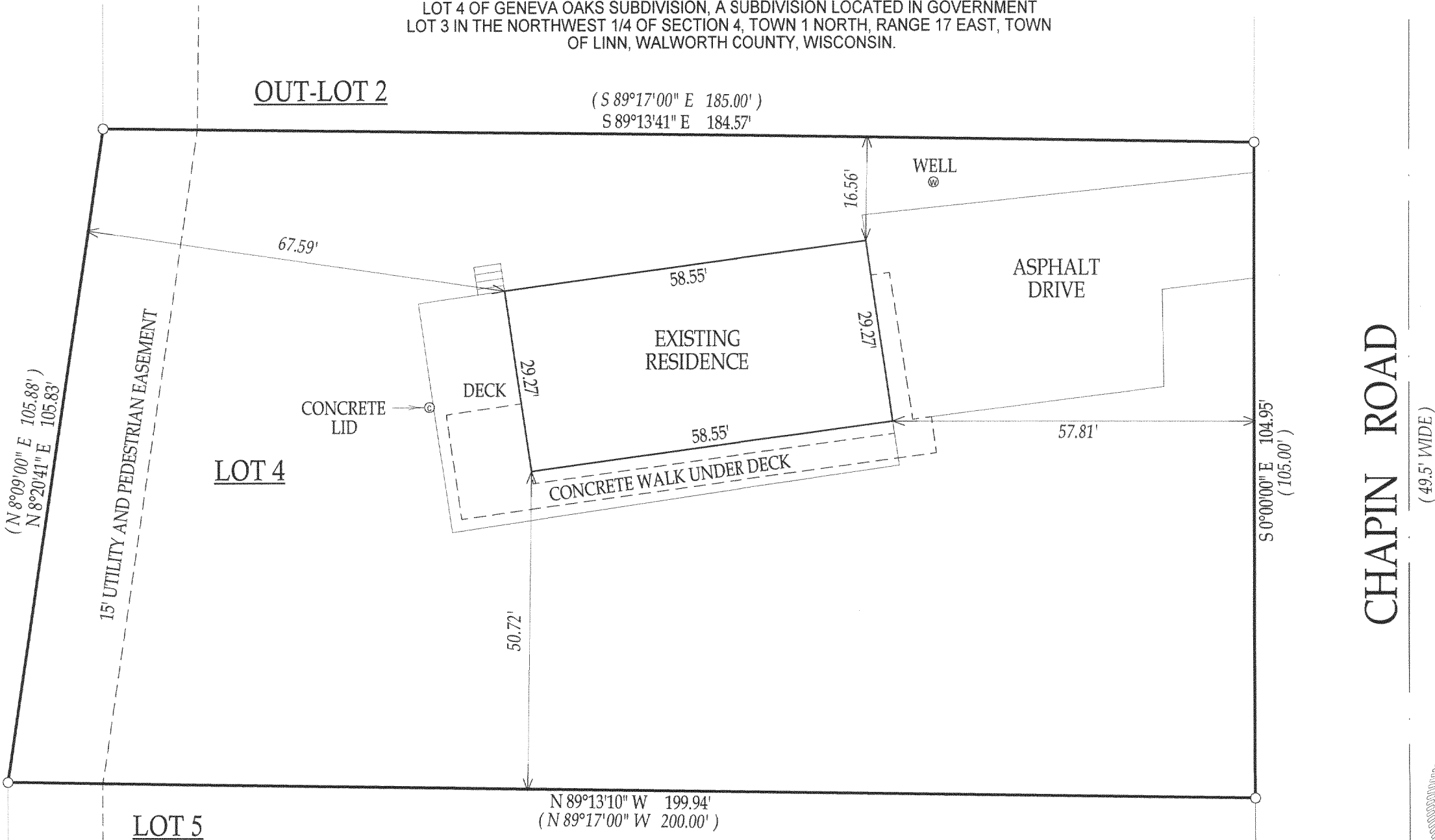

( ) = RECORDED AS  
□ = FOUND IRON BAR  
○ = FOUND IRON PIPE  
■ = SET IRON BAR  
● = SET IRON PIPE  
SCALE: 1" = 20'  
JOB #: 05-358  
TAX ID #: IGO 00004

NOTE: BASIS OF BEARING IS RECORD PLAT.

COMPARE LEGAL DESCRIPTION ABOVE AND DRAWING WITH DEED. FOR BUILDING RESTRICTIONS AND EASEMENTS NOT SHOWN, REFER TO DEED, ABSTRACT SOURCES AND LOCAL MUNICIPAL CODES. NOTIFY THE SURVEYOR IMMEDIATELY OF ANY DISCREPANCY.

"I hereby certify that I have surveyed the above described property and that the above map, to the best of my knowledge and belief, is a true representation thereof and shows the size and location of all visible structures, apparent easements and encroachments if any."  
This survey is made for the present owners of the property, and those who purchase, mortgage, or guarantee the title thereto, within one year from the date hereof.



*Jeffrey L. Kimps*  
JEFFREY L. KIMPS S-2436  
Wisconsin Registered Land Surveyor  
(original if signed in red)  
DATED THIS 6th DAY OF JULY, 2005.

117-2597