

PREPARED FOR: CENTURY 21 AFFILIATED  
C/O RENAE DUNBAR  
1407 RACINE ST.  
SUITE E  
DELAVER WI. 53115

# PLAT OF SURVEY

- OF -

LOTS 8-10, BLOCK 3 OF MAPLE HILLS "A" SUBDIVISION  
LOCATED IN SECTION 18, T1N, R17E, WALWORTH  
COUNTY, WISCONSIN

PATHFINDER SURVEYING INC.  
N3705 WILLOW BEND LANE  
LAKE GENEVA WI. 53147

C.L. SUNNYSIDE DRIVE

(50' WIDE ROAD)

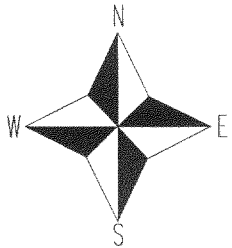
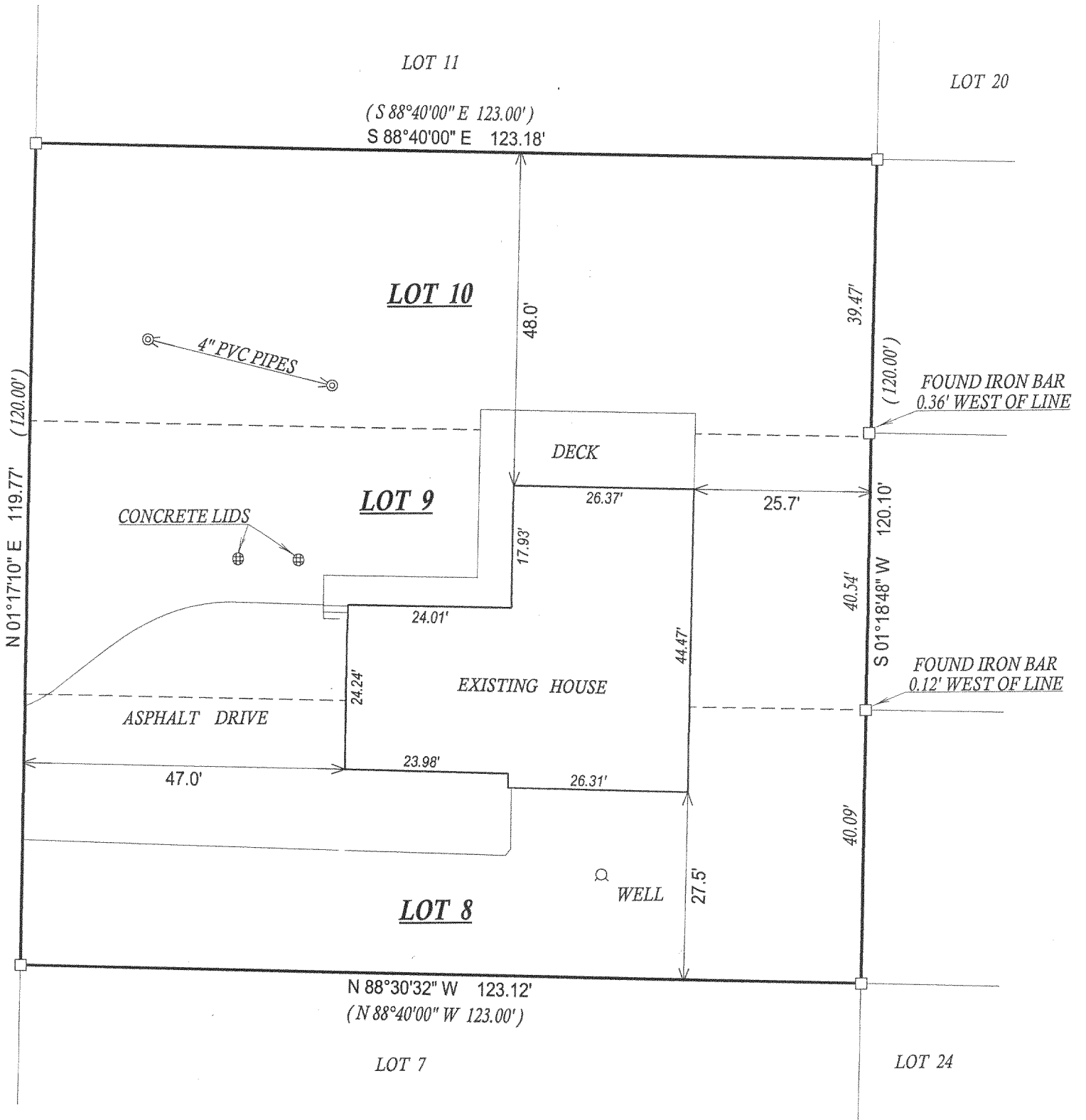

( ) = recorded as

□ = found iron bar

○ = found iron pipe

● = set iron pipe

■ = set iron bar

SCALE 1" = 20'

JOB # 05-421

TAX ID # IMH00045

COMPARE LEGAL DESCRIPTION ABOVE AND DRAWING WITH DEED. FOR BUILDING RESTRICTIONS AND EASEMENTS NOT SHOWN REFER TO DEED, ABSTRACT SOURCES AND LOCAL MUNICIPAL CODES. NOTIFY THE SURVEYOR IMMEDIATELY OF ANY DISCREPANCY.

"I hereby certify that I have surveyed the above described property and that the above map is a true representation thereof and shows the size and location of all visible structures, apparent easements and encroachments if any."

This survey is made for the present owners of the property, and those who purchase, mortgage, or guarantee the title thereto, within one year from the date hereof.

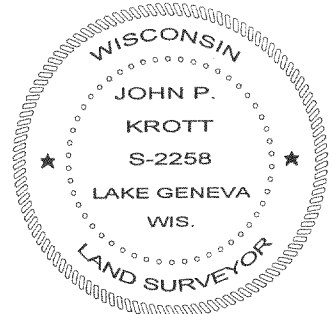

*John P. Krott*

JOHN KROTT S - 2258  
Wisconsin Registered Land Surveyor  
(original if signed in red)

DATED THIS THE 15th DAY OF AUGUST 2005.

117-2592