

PREPARED FOR:  
COLDWELL BANKERS PRIMUS  
c/o CINDY MAHER  
226 BROAD STREET  
LAKE GENEVA WI  
53147

# PLAT OF SURVEY

- OF -

LOT 1 OF GENEVA OAKS, A SUBDIVISION LOCATED IN GOVERNMENT LOT 3  
LYING IN THE NORTHWEST 1/4 OF SECTION 4, TOWN 1 NORTH, RANGE 17 EAST,  
WALWORTH COUNTY, WISCONSIN.

PATHFINDER SURVEYING INC.  
N3705 WILLOW BEND LANE  
LAKE GENEVA WI. 53147

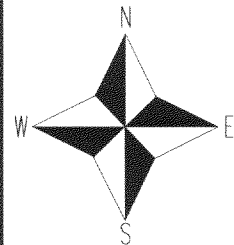
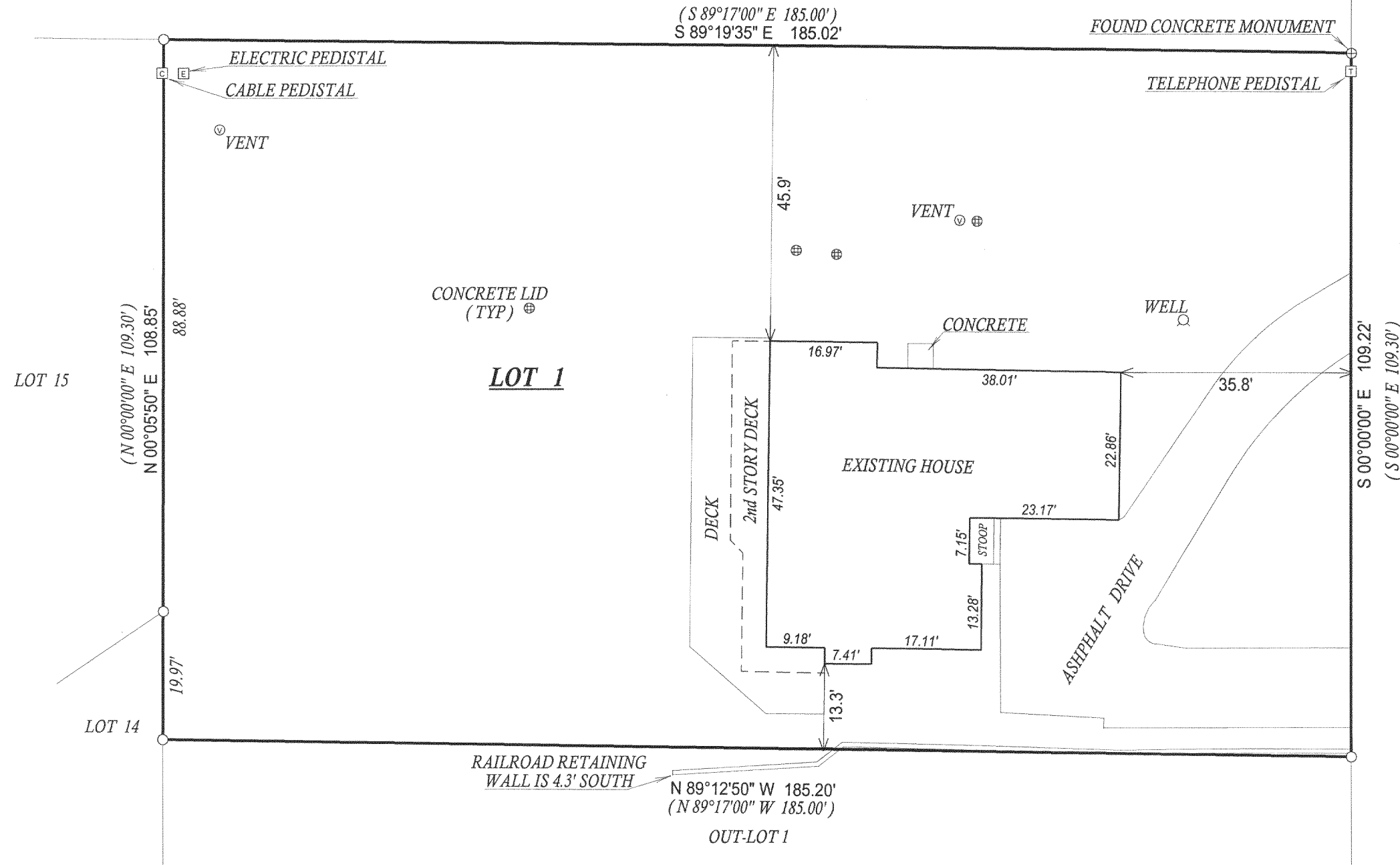

- ( ) = recorded as
- = found iron bar
- = found iron pipe
- = set iron pipe
- = set iron bar

SCALE 1" = 20'

JOB # 05-361

TAX ID # IGO00001

COMPARE LEGAL DESCRIPTION ABOVE AND DRAWING WITH DEED. FOR BUILDING RESTRICTIONS AND EASEMENTS NOT SHOWN. REFER TO DEED, ABSTRACT SOURCES AND LOCAL MUNICIPAL CODES. NOTIFY THE SURVEYOR IMMEDIATELY OF ANY DISCREPANCY.

"I hereby certify that I have surveyed the above described property and that the above map, to the best of my knowledge and belief, is a true representation thereof and shows the size and location of all visible structures, apparent easements and encroachments if any."

This survey is made for the present owners of the property, and those who purchase, mortgage, or guarantee the title thereto, within one year from the date hereof.

RECEIVED  
JUL 6 2005

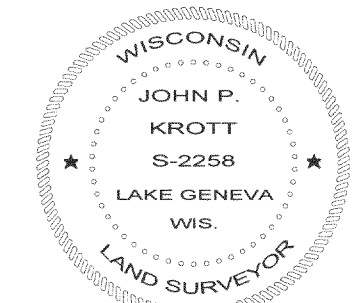

*John P. Krott*

JOHN KROTT S - 2258  
Wisconsin Registered Land Surveyor  
(original if signed in red)

DATED THIS THE 11th DAY OF JULY 2005.

117-2590

IGO 00001