

117-2586

# SITE, GRADING, DRAINAGE, & EROSION CONTROL PLAN

LOT 1 OF CERTIFIED SURVEY MAP NO. 3662  
RECORDED IN VOL. 22 ON PG. 8 AS DOC. NO. 593742  
LOCATED IN PART OF THE NE 1/4 OF THE SW 1/4 OF SECTION 11,  
TOWN 1 NORTH, RANGE 17 EAST, TOWN OF LINN, WALWORTH COUNTY, WISCONSIN

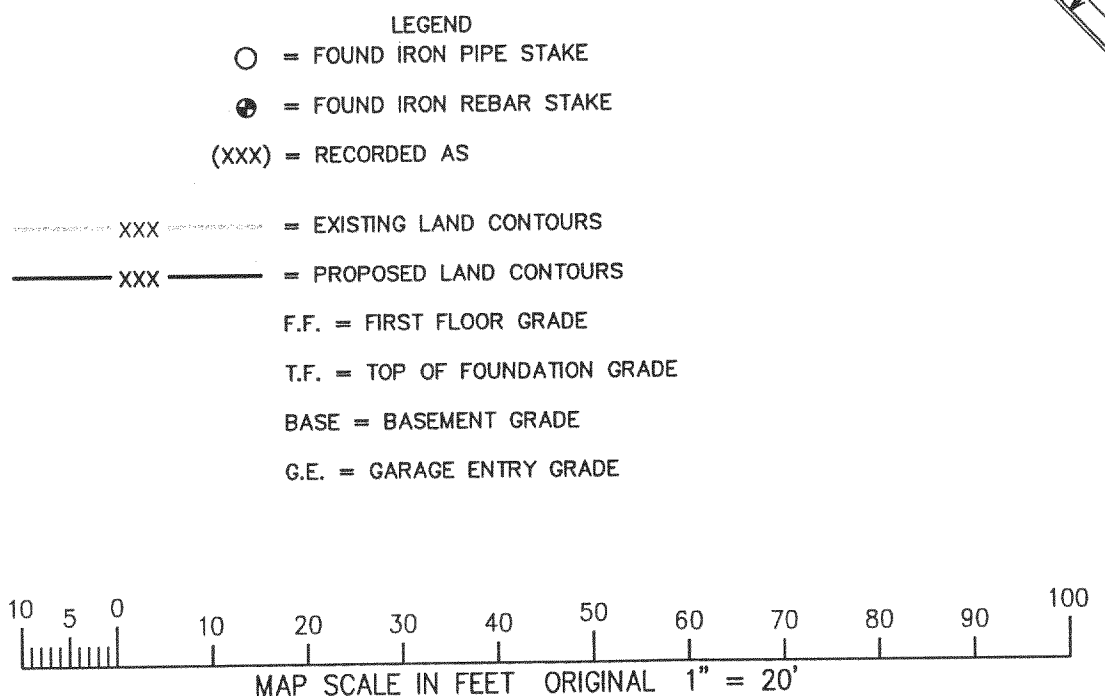
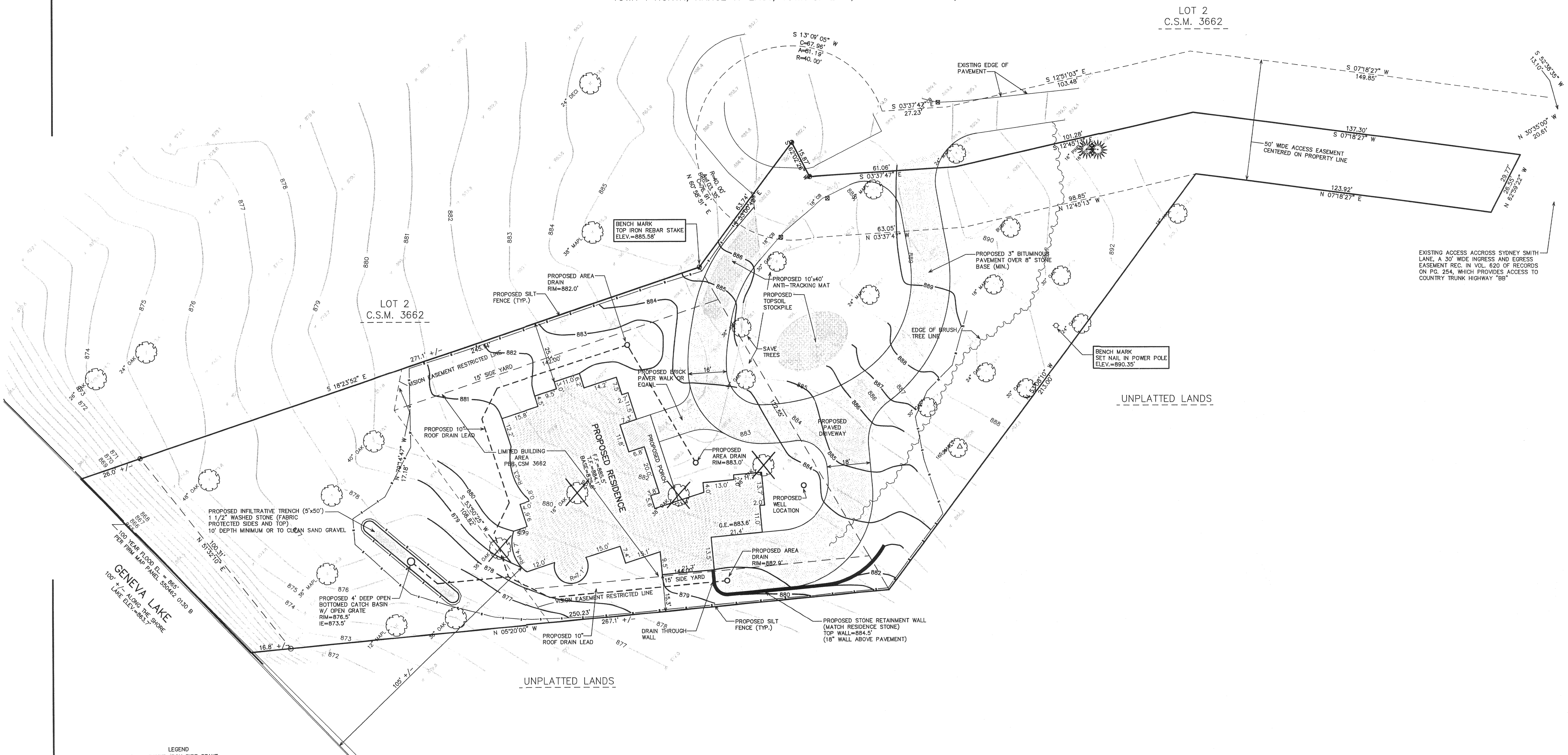
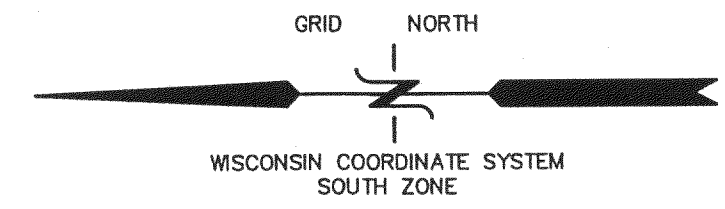

- CONSTRUCTION SEQUENCE**
- 1) SILT FENCING INSTALLED
  - 2) VEGETATION TO BE CLEARED
  - 3) TOPSOIL STRIPPED
  - 4) FOUNDATIONS DUG & POURED
  - 5) WALLS BACKFILLED
  - 6) FRAMING & HOME CONSTRUCTION COMPLETED
  - 7) DRIVE & LANDSCAPING COMPLETED
- AREA TO BE RESTORED WITH TOPSOIL AS SOON AFTER FOUNDATION AND FRAMING AS POSSIBLE FOLLOWED WITH GRASS SEEDING AND MULCH.
- AREA WITHIN SILT FENCING TO BE CLEARED OF UNDERBUSH WITH ONLY NECESSARY LARGE TREES REMOVED.
- NOTE: ALL SILT FENCING AND BALE CHECKS SHALL BE MAINTAINED IN A STABLE CONDITION FULLY BRACED AND STAKED TO PREVENT MOVEMENT BY RUNOFF UNTIL A DENSE TURF IS ESTABLISHED OVER ALL DISTURBED GROUND SURFACES. DURING OR AFTER EVERY STORM THEY SHALL BE CHECKED. ACCUMULATIONS OF SILT TOPSOIL AND ANY OTHER CONSTRUCTION DEBRIS SHALL BE ROUTINELY REMOVED.

NOTE: COPIES OF THIS MAP TO WHICH THE FOLLOWING CERTIFICATE WILL APPLY SHOW THE SURVEYOR'S ORIGINAL SEAL AND SIGNATURE IN RED INK. COPIES BY ANY OTHER MEANS MAY HAVE ALTERATIONS WHICH DO NOT REPRESENT THE SURVEYOR'S WORK PRODUCT.

I HEREBY CERTIFY THAT THE ABOVE DESCRIBED PROPERTY HAS BEEN SURVEYED UNDER MY DIRECTION AND THAT THE ABOVE MAP IS A TRUE REPRESENTATION THEREOF AND SHOWS THE SIZE AND LOCATION OF THE PROPERTY AND ITS EXTERIOR BOUNDARIES. THIS SURVEY IS MADE FOR THE USE OF THE PRESENT OWNERS OF THE PROPERTY, AND ALSO THOSE WHO PURCHASE, MORTGAGE, OR GUARANTEE THE TITLE THERETO WITHIN ONE YEAR FROM THE DATE HEREOF.

DATED: JUNE 16, 2005

PETER S. GORDON R.L.S. 2101

WORK ORDERED BY -  
SHANNON LASSITER - ORREN PICKELL DESIGN GROUP  
200 TRI-STATE INTERNATIONAL SUITE 200  
LINCOLNSHIRE, IL 60069

**FARRIS, HANSEN & ASSOCIATES, INC.**  
ENGINEERING - ARCHITECTURE - SURVEYING  
7 RIDGWAY COURT P.O. BOX 437  
ELKHORN, WISCONSIN 53121  
OFFICE: (262) 723-2098 FAX: (262) 723-5886

REVISIONS  
07/28/2005  
SITE, GRADING,  
DRAINAGE, & EROSION  
CONTROL PLAN

PROJECT NO.  
6384.05  
DATE  
06/16/05  
SHEET NO.  
1 OF 1

TA 3662 0001