

Wisconsin Registered Land Surveyor S-2582

**N9330 Knuteson Drive
Whitewater, WI 53190
Phone: (262) 495-3284
FAX : (262) 495-8421
LAND-MARKSURVEYING.COM**

**LOT 13, ELGIN CLUB, SECTION 4,
GOVERNMENT LOT 4, TOWN 1
NORTH, RANGE 17 EAST, LINN
TOWNSHIP, WALWORTH COUNTY,
WISCONSIN.**

OWNERS: DAVID & JANICE KING

**ORDERED BY: HUMMEL CONSTRUCTION
N1958 COUNTY "O"
DELAN, WI 53115**

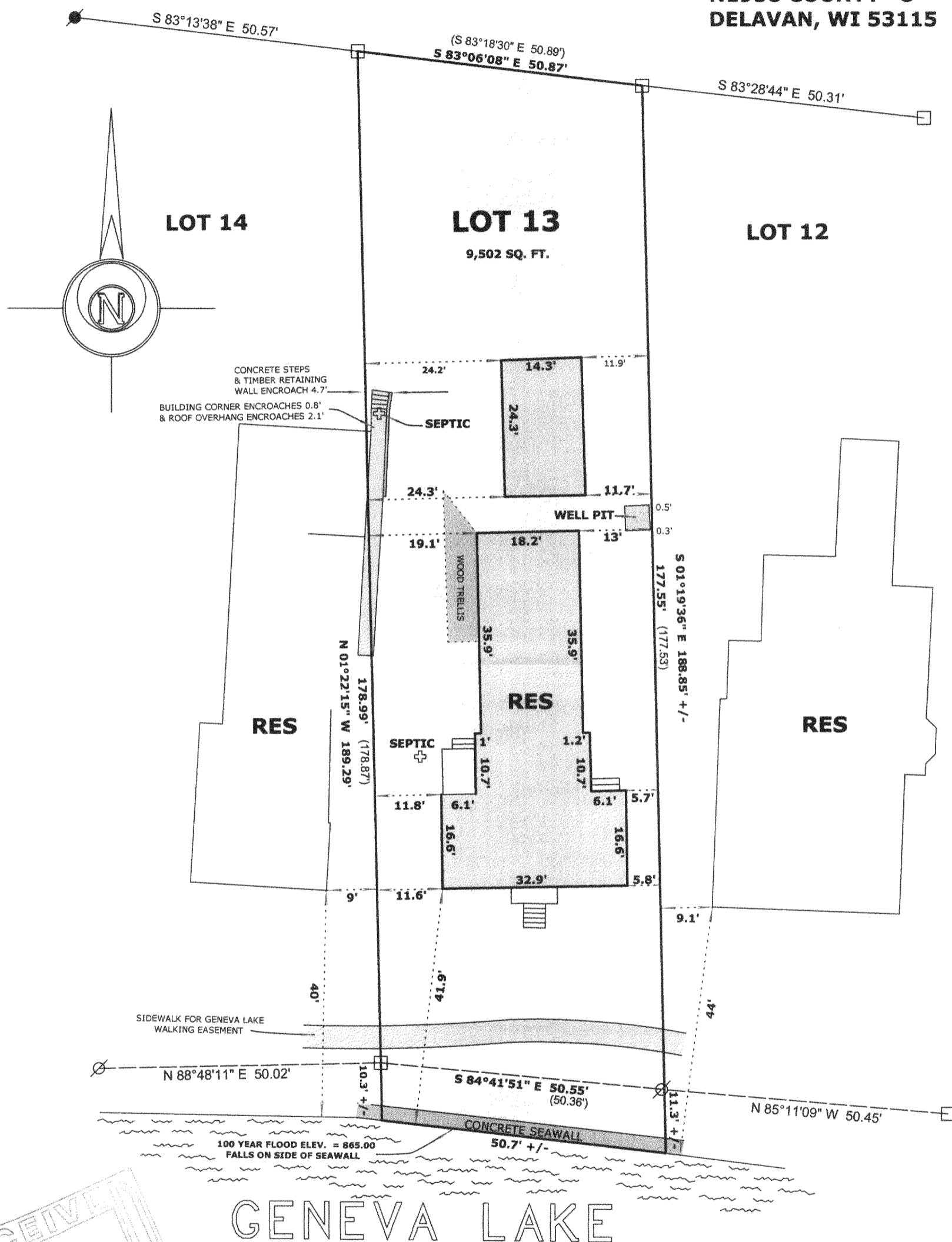

SCALE: 1" = 20 FEET

"I hereby certify that the above described property has been surveyed by me or under my direction and that the above map is a true representation thereof and shows the size and location of the property, its exterior boundaries, the location of all visible structures and dimensions of all principal buildings thereon, boundary fences, apparent easements, roadways and visible encroachments, if any."

"This survey is made for the use of the present owners of the property, and also those who purchase, mortgage, or guarantee the title thereto within one year from date hereof."

of."







Mark L. Miritz

MARK L. MIRITZ
WISCONSIN REGISTERED
LAND SURVEYOR S-2582

3

DATE: APRIL 16, 2005 JOB NO. 05.401

LEGEND

- | | |
|---|--|
|  | FOUND IRON PIPE |
|  | FOUND IRON ROD |
|  | FOUND COUNTY MONUMENT |
|  | FOUND 5" SQUARE LIMESTONE WITH CUT CROSS |
|  | CHISEL CUT IN CONCRETE |
|  | SET IRON ROD, 24" LONG, WEIGHING
1.5 LBS./LINEAL FT., 3/4" DIA. |
| (x x) | RECORDED AS DIMENSION |
|  | EXISTING FENCE |

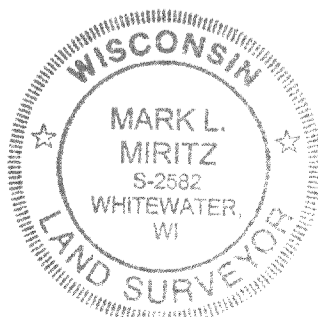

RECEIVED
JUL 26 2005

GENEVA LAKE

IEC 00013

117-2581