

LAND-MARK SURVEYING

Mark L. Miritz

Wisconsin Registered Land Surveyor S-2582

N9330 Knuteson Drive

Whitewater, WI 53190

Phone: (262) 495-3284

FAX : (262) 495-8421

LAND-MARKSURVEYING.COM

PLAT OF SURVEY

LOT 2 OF CERTIFIED SURVEY MAP NO. 3661

A REPLAT OF OUTLOT 2 OF CERTIFIED SURVEY MAP NO. 3391 AND LANDS LOCATED IN THE NORTHEAST 1/4 OF THE NORTHEAST 1/4 AND GOVERNMENT LOT 1 OF SECTION 3, TOWN 1 NORTH, RANGE 17 EAST, TOWN OF LINN, WALWORTH COUNTY, WISCONSIN.

ORDERED BY: RON McCORMACK

McCORMACK AND ETEN

400 BROAD ST.

LAKE GENEVA, WI. 53147

OWNER: WILLIAM WRIGLEY JR. AND ALISON WRIGLEY RUSACK  
AS CO- TRUSTEES OF THE ALISON WRIGLEY RUSACKTRUST  
APPOINTED CHRISTMAS TRUST.  
1825 BALLARD CANYON ROAD  
SOLVANG CA. 93463

OUTLOT 1 CSM 3391

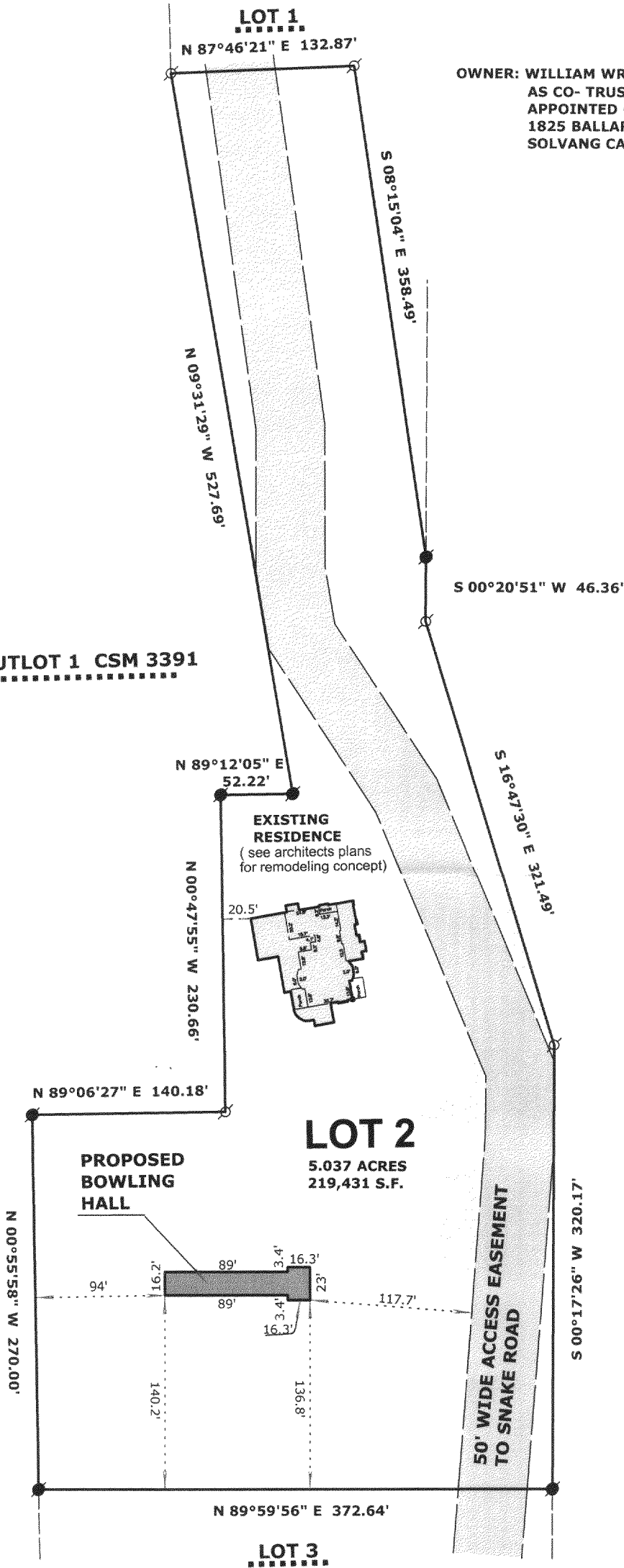

LEGEND

- FOUND IRON PIPE
- FOUND IRON ROD
- FOUND COUNTY MONUMENT
- FOUND CONCRETE MONUMENT
- CHISEL CUT IN CONCRETE
- SET IRON ROD, 24" LONG, WEIGHING 1.5 LBS./LINEAL FT., 3/4" DIA.
- RECORDED AS DIMENSION
- EXISTING FENCE

SCALE: 1" = 100 FEET

"I hereby certify that the above described property has been surveyed by me or under my direction and that the above map is a true representation thereof and shows the size and location of the property, its exterior boundaries, the location of all visible structures and dimensions of all principal buildings thereon, boundary fences, apparent easements, roadways and visible encroachments, if any."

"This survey is made for the use of the present owners of the property, and also those who purchase, mortgage, or guarantee the title thereto within one year from date hereof."

MARK L. MIRITZ  
WISCONSIN REGISTERED  
LAND SURVEYOR S-2582

DATE: JUNE 29, 2005 JOB NO. 05.624

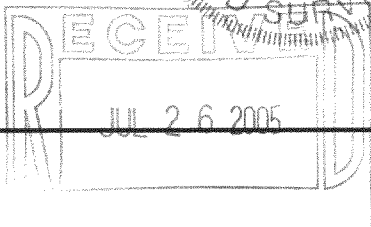

IA 36610002

117-2580