

PLAT OF CERTIFIED SURVEY NO. 43 AND LAKE PARKWAY

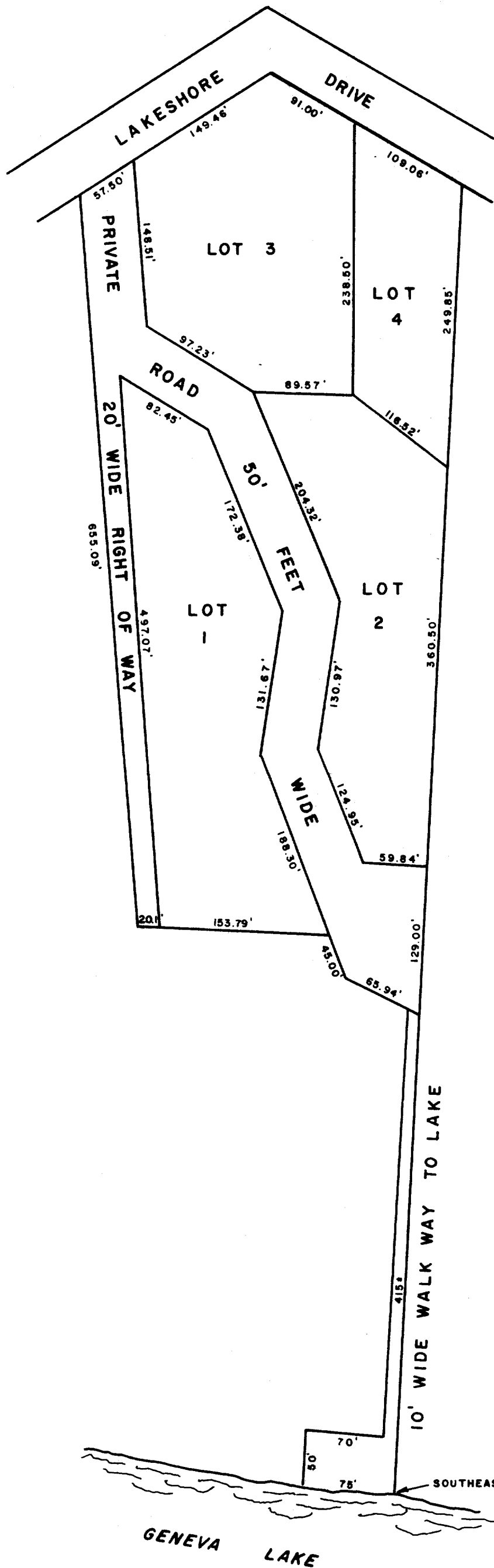

A PARCEL OF LAND LOCATED IN
SECTION 5, TOWN 1 NORTH, RANGE
17 EAST, WALWORTH COUNTY, WIS.
OWNED BY GENEVA INVESTMENTS, INC.

SCALE IN FEET
0 20 40 100 200
JENSEN & JOHNSON, INC.
ELKHORN, WISCONSIN

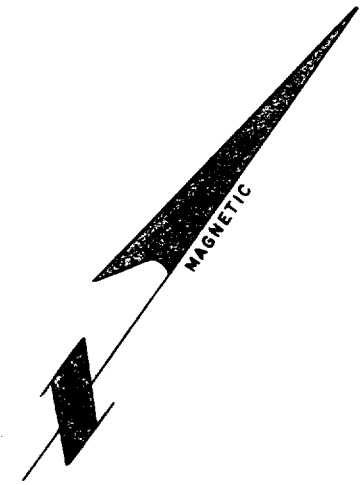

Cert. Survey 43

117-258.1