

WORK ORDERED BY:  
GENEVA BUILDING SYSTEMS  
PO BOX 442  
LAKE GENEVA, WI. 53147

FARRIS, HANSEN & ASSOCIATES, INC.  
ENGINEERING - ARCHITECTURE - SURVEYING  
7 RIDGWAY COURT P.O. BOX 437  
ELKHORN, WISCONSIN 53121  
OFFICE: (262) 723-2098 FAX: (262) 723-5886

REVISIONS

PROJECT NO.  
6777  
DATE  
05-12-05  
SHEET NO.  
1 OF 1

PLAT OF SURVEY  
LOT 17 LINWOOD 12T ADDITION & OULTOT 6 LINWOOD 2ND ADDITION

LOCATED IN THE NE 1/4 SECTION 15  
TOWN 1 NORTH, RANGE 17 EAST  
WALWORTH COUNTY, WISCONSIN

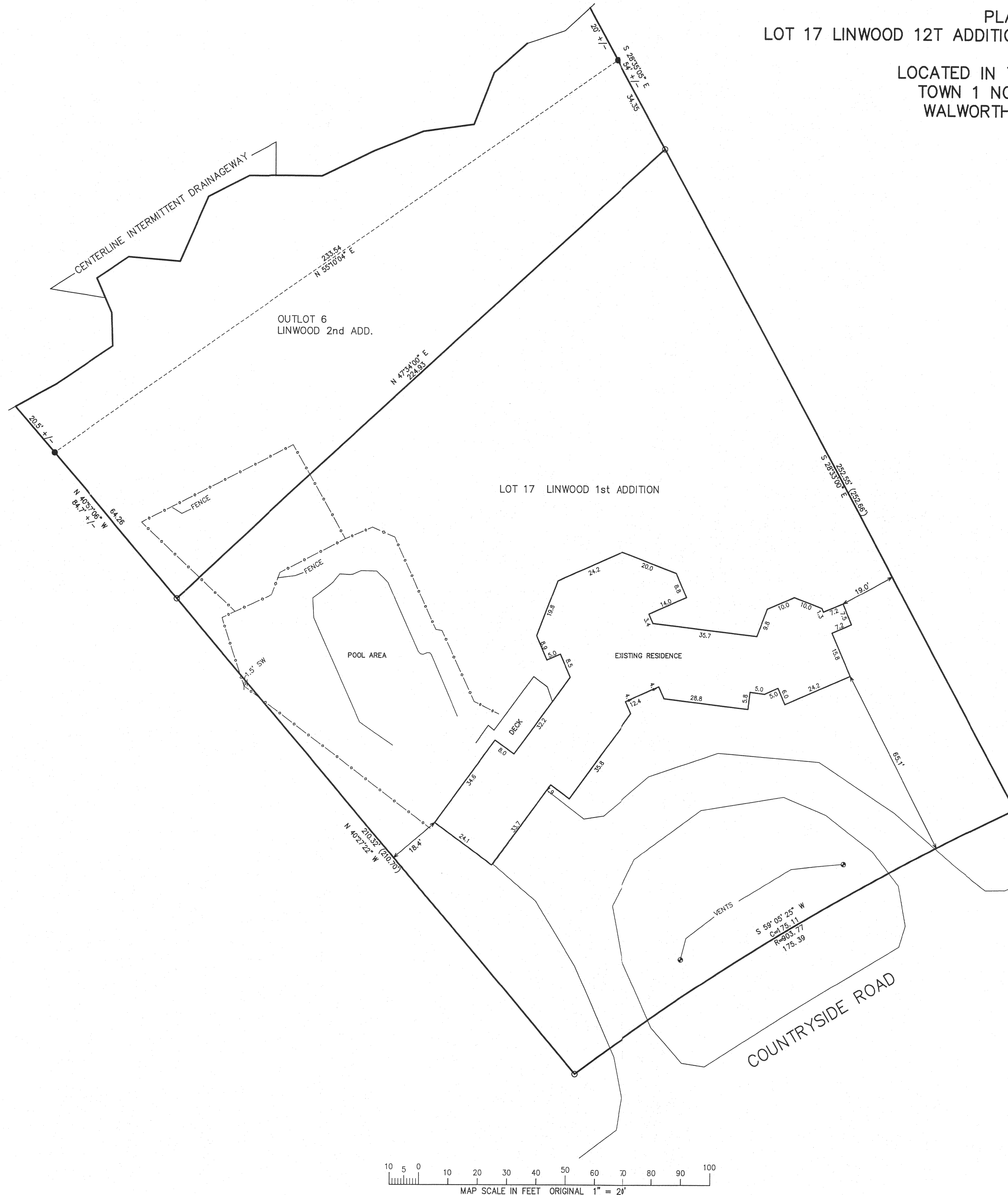

LEGEND  
● = FOUND IRON REBAR STAKE  
(XXX) = RECORDED AS  
○ = FOUND IRON PIPE STAKE

NOTE: COPIES OF THIS MAP TO WHICH THE FOLLOWING CERTIFICATE  
WILL APPLY SHOW SURVEYOR'S ORIGINAL SEAL AND SIGNATURE IN  
RED INK. COPIES BY ANY OTHER MEANS MAY HAVE ALTERATIONS  
WHICH DO NOT REPRESENT THE SURVEYOR'S WORK PRODUCT.

I HEREBY CERTIFY THAT THE ABOVE DESCRIBED PROPERTY HAS BEEN  
SURVEYED UNDER MY DIRECTION AND THAT THE ABOVE MAP IS A TRUE  
REPRESENTATION THEREOF AND SHOWS THE SIZE AND LOCATION OF  
THE PROPERTY AND ITS EXTERIOR BOUNDARIES. THIS SURVEY IS  
MADE FOR THE USE OF THE PRESENT OWNERS OF THE PROPERTY, AND  
ALSO THOSE WHO PURCHASE, MORTGAGE, OR GUARANTEE THE TITLE  
THERE TO WITHIN ONE YEAR FROM THE DATE HEREOF.

DATED: MAY 12, 2005

PETER S. GORDON R.L.S. 2101

RECEIVED  
MAY 23 2005

ILWA 0002  
ILWB 0004

117-2573