

ABELL
SURVEYING & MAPPING

1140 SEQUOIA STREET • DELAVAN, WISCONSIN 53115
262-728-6737

SYBIL LANE

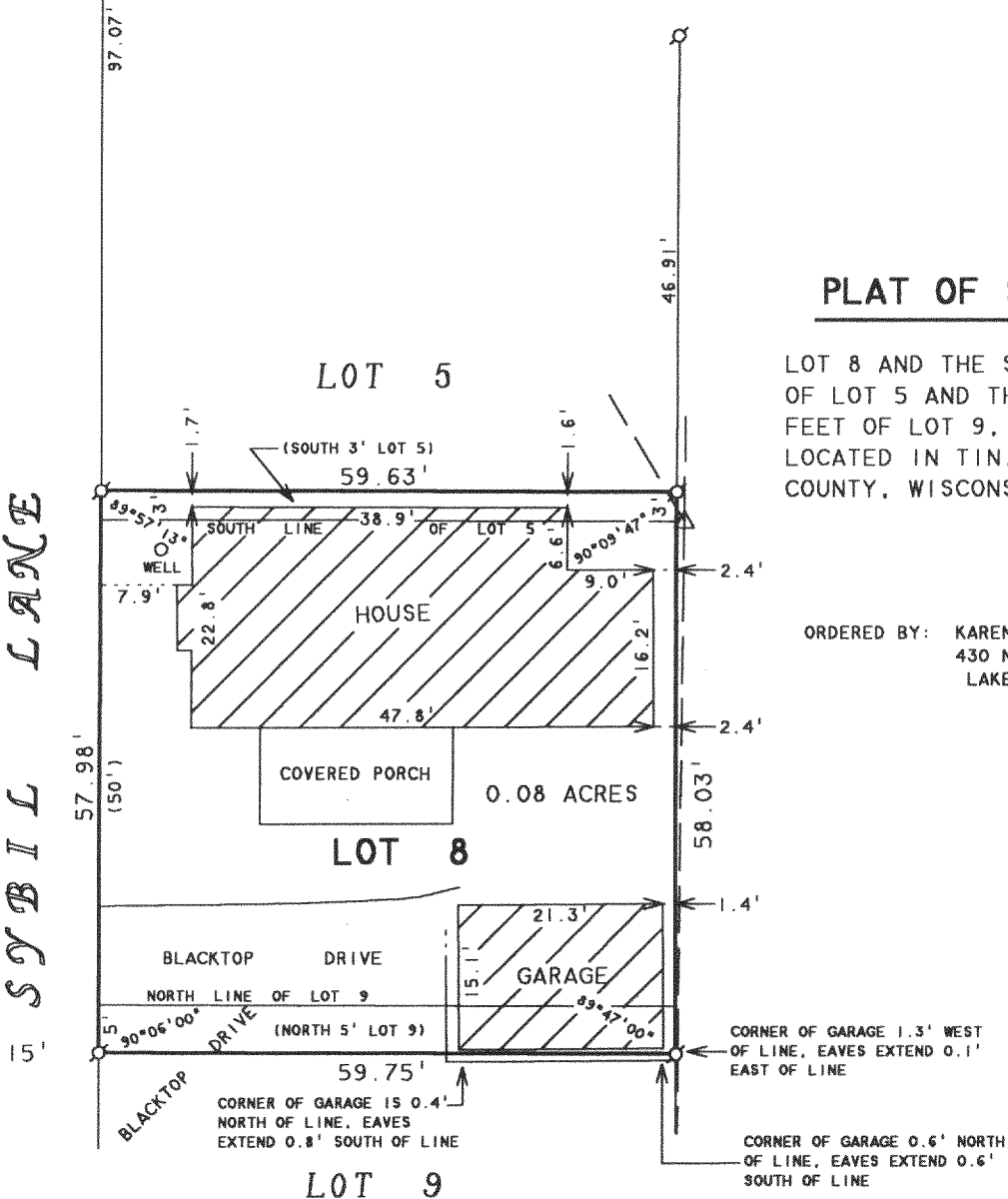

PLAT OF SURVEY OF

LOT 8 AND THE SOUTHERLY 3 FEET OF LOT 5 AND THE NORTHERLY 5 FEET OF LOT 9, CAMP SYBIL, LOCATED IN T1N.17E, WALWORTH COUNTY, WISCONSIN.

ORDERED BY: KAREN LAZOS
430 N. WESTERN AVE.
LAKE FOREST, IL 60045

N



SCALE 1"=20'

LEGEND

- ⊙ - IRON PIPE FOUND
- ⊗ - CUTCROSS IN CONCRETE FOUND
- - OVERHEAD UTILITY LINES
- () - RECORDED AS

I HEREBY CERTIFY THAT I HAVE SURVEYED THE ABOVE DESCRIBED PROPERTY AND THAT THE ABOVE MAP IS A TRUE REPRESENTATION THEREOF AND SHOWS THE SIZE AND LOCATION OF THE PROPERTY, ITS EXTERIOR BOUNDARIES, THE LOCATION OF ALL VISIBLE STRUCTURES AND DIMENSIONS OF ALL PRINCIPAL BUILDINGS THEREON, BOUNDARY FENCES, APPARENT EASEMENTS, ROADWAYS AND VISIBLE ENCROACHMENTS, IF ANY, TO THE BEST OF MY KNOWLEDGE AND BELIEF.

THIS SURVEY IS MADE FOR THE USE OF THE PRESENT OWNERS OF THE PROPERTY, AND ALSO THOSE WHO PURCHASE, MORTGAGE, OR GUARANTEE THE TITLE THERETO WITHIN ONE (1) YEAR FROM DATE HEREON.

DAVID F. ABELL
WISCONSIN REGISTERED LAND SURVEYOR, S-1596

March 4, 2005

DATE: March 4, 2005 JOB NUMBER - 05020
NOTE: THIS IS NOT A CERTIFIED COPY UNLESS SEALED.

MAR 23 2005