

PREPARED FOR: THELEN TOTAL CONSTRUCTION
PO. BOX 17
ELKHORN WI. 53121

PLAT OF SURVEY

- OF -

LOT 8 OF ROWENA PARK, A SUBDIVISION LOCATED IN SECTIONS
TOWN 1 NORTH, RANGE 17 EAST, WALWORTH COUNTY, WISCONSIN.

J.K. SURVEYING INC.
N3705 WILLOWBEND LANE
LAKE GENEVA, WI, 53147
262-248-3697

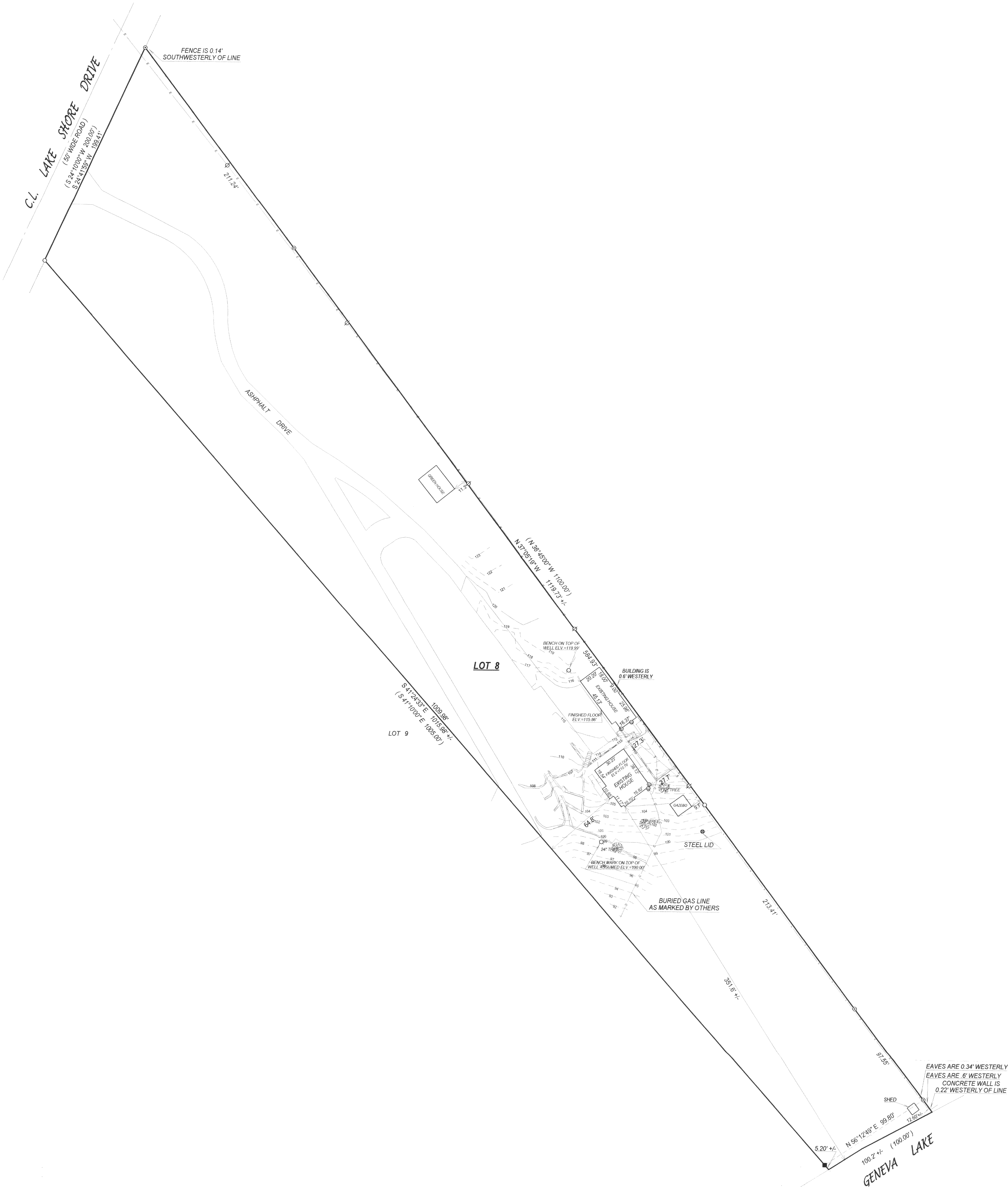

- = CONCRETE MONUMENT
- = POWER POLE
- (E) = ELECTRIC METER
- (G) = GAS METER
- () = recorded as
- = found iron bar
- = found iron pipe
- = set iron pipe
- = set iron bar

SCALE 1" = 40'

JOB # 04-481

TAX ID # IRP00009

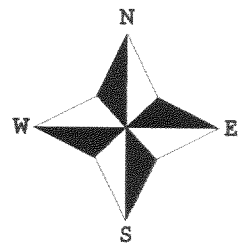

COMPARE LEGAL DESCRIPTION ABOVE AND DRAWING WITH DEED FOR BUILDING RESTRICTIONS AND EASEMENTS NOT SHOWN REFERS TO DEED, ABSTRACT SOURCES AND LOCAL MUNICIPAL CODES. NOTIFY THE SURVEYOR IMMEDIATELY OF ANY DISCREPANCY.
"I hereby certify that I have surveyed the above described property and that the above map, to the best of my knowledge and belief, is a true representation thereof and shows the size and location of all visible structures, apparent easements and encroachments if any."
This survey is made for the present owners of the property, and those who purchase, mortgage, or guarantee the title thereto, within one year from the date hereof.

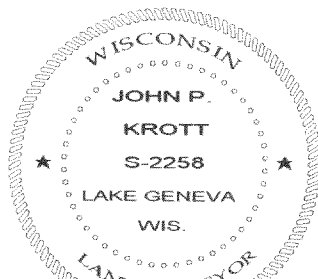
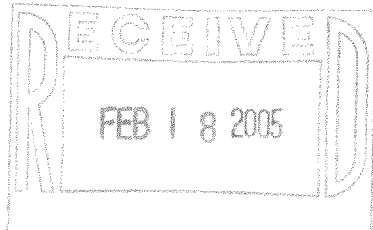

JOHN KROTT S-2258
Wisconsin Registered Land Surveyor
(original if signed in red)

DATED THIS THE 24th DAY OF SEPTEMBER 2004.