

**DEGEN-FOAT SURVEYING LLC**  
 100 SOUTH SECOND STREET  
 WATERFORD, WISCONSIN  
 (262)534-5404 (FAX)534-2022

048124  
 048124S1.DWG

**PLAT OF SURVEY**

LOTS 1 THRU 4, BLOCK 2, ROBINSON HILLSIDE SUBDIVISION, A SUBDIVISION IN SECTION 14  
 TOWN 1 NORTH, RANGE 17 EAST, TOWNSHIP OF LINN, WALWORTH COUNTY, WISCONSIN.  
 \* REFER TO CURRENT TITLE REPORT FOR EASEMENTS, RESTRICTIONS OR COVENANTS OF RECORD THAT MAY AFFECT THIS LAND \*  
 \* ESPECIALLY THOSE NOT SHOWN ON THE RECORDED PLAT OF ROBINSON HILLSIDE SUBDIVISION \*

PREPARED FOR: TAD FOUNTAINE  
 N 915 ROSE DRIVE  
 GENOA CITY, WI 53128

NOTE: OWNER/CONTRACTOR TO FIELD VERIFY ALL  
 BUILDING DIMENSIONS PRIOR TO EXCAVATION

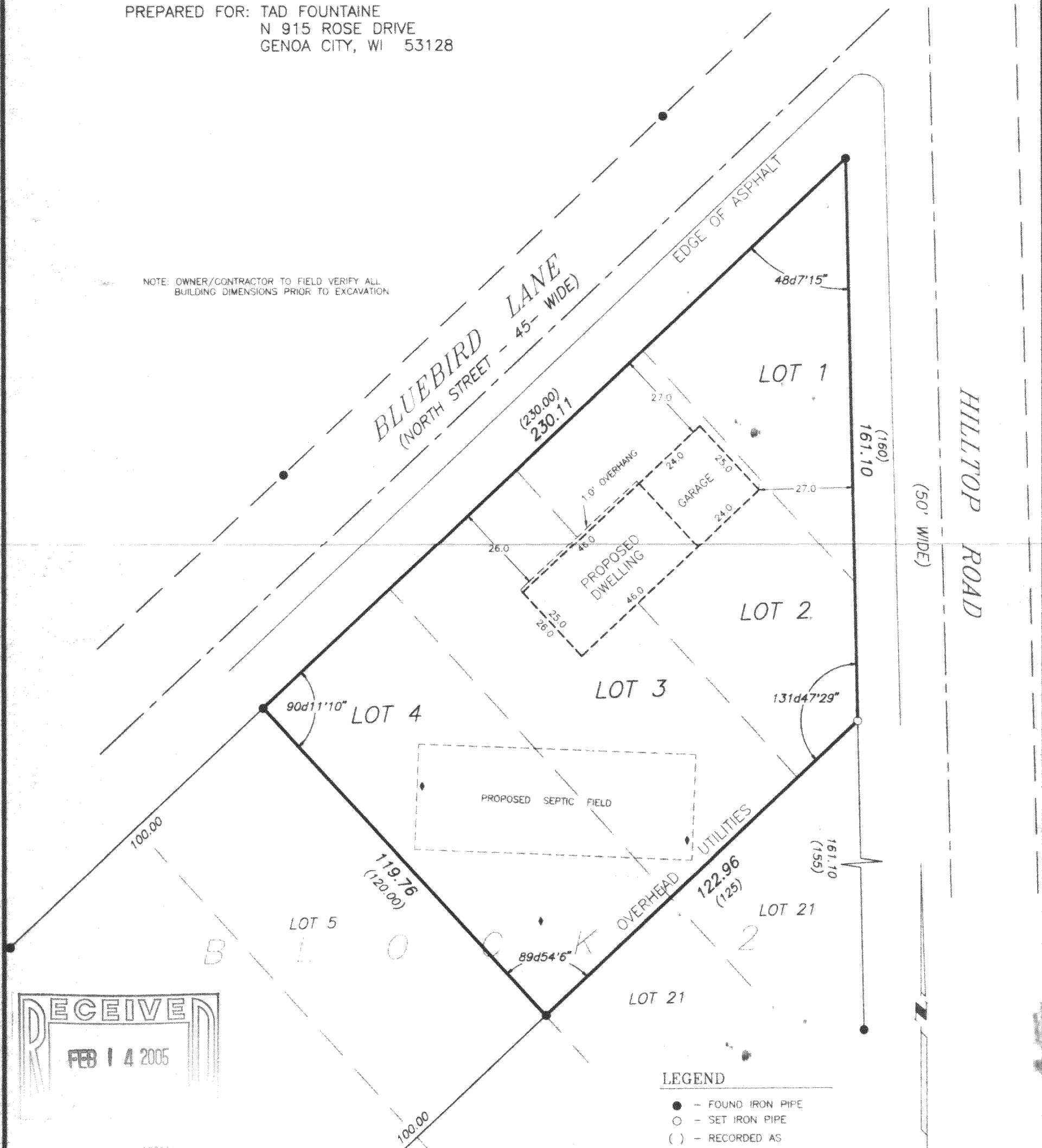

RECEIVED  
 FEB 14 2005



- LEGEND**
- - FOUND IRON PIPE
  - - SET IRON PIPE
  - ( ) - RECORDED AS
  - ◆ - SOIL BORING

SCALE: 1" = 30'

I HEREBY CERTIFY THAT I HAVE SURVEYED THE ABOVE DESCRIBED PROPERTY AND THE ABOVE MAP IS A TRUE REPRESENTATION THEREOF AND SHOWS THE SIZE AND LOCATION OF THE PROPERTY, THE LOCATION OF ALL VISIBLE STRUCTURES AND DIMENSIONS OF ALL PRINCIPAL BUILDINGS THEREON, BOUNDARY FENCES, APPARENT EASEMENTS, ROADWAY AND VISIBLE ENCROACHMENTS, IF ANY.

THIS SURVEY IS MADE FOR THE PRESENT OWNERS OF THE PROPERTY, AND ALSO THOSE WHO PURCHASE, OR GUARANTEE THE TITLE THERETO WITHIN (1) YEAR FROM THE DATE HEREOF.

DATED AT WATERFORD THIS 26th DAY OF APRIL 2004 REVISED: MAY 6, 2004

RECERTIFIED: Gary B. Foat

IRH-4

117-2537