

1140 SEQUOIA STREET • DELAVAN, WISCONSIN 53115  
262-728-6737

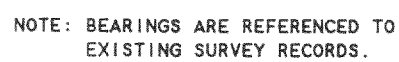

SCALE 1" = 20'

LEGEND

- -IRON PIPE FOUND  
 △ -UTILITY POLE  
 ——— -OVERHEAD UTILITY LINES  
 □ -UTILITY PED.  
 ( ) -RECORDED AS

REVISED DATE: OCTOBER 15, 2004  
REVISED TO SHOW LOCATION OF  
HOUSE FOUNDATION.

ORDERED BY: HENRY IWAN  
202 GLEN STREET  
GRAYSLAKE, IL 60030

LOTS 17 AND 18, BLOCK 4, LAWRENCE'S ADDITION TO GENEVISTA, LOCATED IN TIN, RIZE, WALWORTH COUNTY, WISCONSIN.

I HEREBY CERTIFY THAT I HAVE SURVEYED THE ABOVE DESCRIBED PROPERTY AND THAT THE ABOVE MAP IS A TRUE REPRESENTATION THEREOF AND SHOWS THE SIZE AND LOCATION OF THE PROPERTY, ITS EXTERIOR BOUNDARIES, THE LOCATION OF ADJACENT STRUCTURES AND DIMENSIONS OF ALL PRINCIPAL BUILDINGS THEREON, BOUNDARY FENCES, APPARENT EASEMENTS, ROADWAYS AND VISIBLE ENCROACHMENTS, IF ANY, TO THE BEST OF MY KNOWLEDGE AND BELIEF.

THIS SURVEY IS MADE FOR THE USE OF THE PRESENT OWNERS OF THE PROPERTY, AND ALSO THOSE WHO PURCHASE, MORTGAGE, OR GUARANTEE THE TITLE THERETO WITHIN ONE (1) YEAR FROM DATE HEREON.

DAVID F. ABELL  
WISCONSIN REGISTERED LAND SURVEYOR, S-1596

June 9, 2004

DATE \_\_\_\_\_ JOB NUMBER - 04061A  
NOTE: THIS IS NOT A CERTIFIED COPY UNLESS SEALED.

IGVL-22

117-2530