

PLAT OF SURVEY & TOPOGRAPHICAL MAPPING

LOTS 1-6 OF ARA GLEN ESTATES
LOCATED IN THE NE 1/4 OF SECTION 5, TOWN 1 NORTH,
RANGE 17 EAST IN THE TOWN OF LINN, WALWORTH COUNTY, WISCONSIN

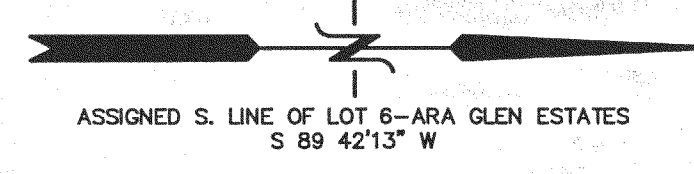

LINE	BEARING	DISTANCE
L1	N 83° 48' 23" E	15.02

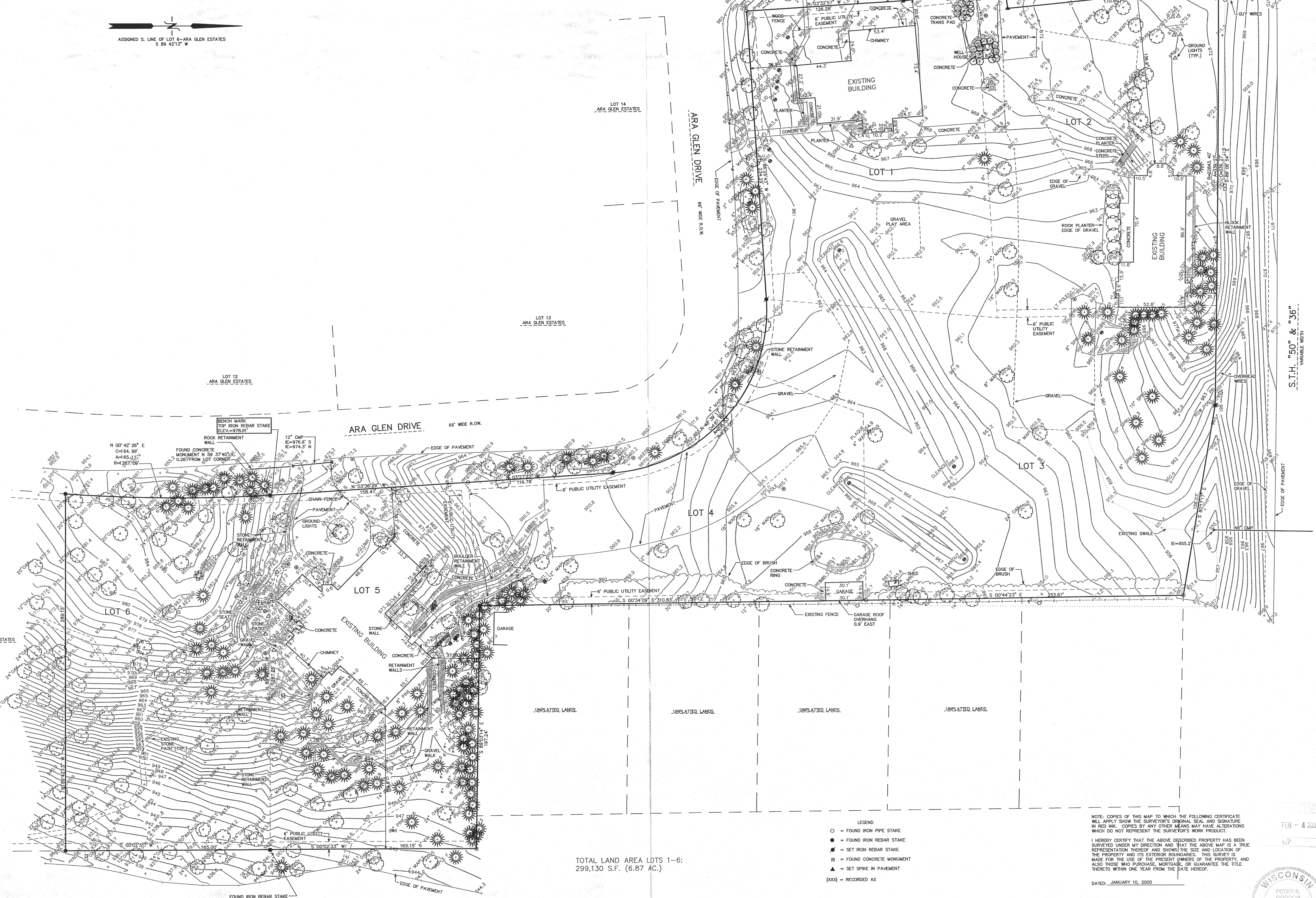

TOTAL LAND AREA LOTS 1-6:
299,130 S.F. (6.87 AC.)

- LEGEND
- = FOUND IRON PIPE STAKE
 - = FOUND IRON REBAR STAKE
 - ⊙ = SET IRON REBAR STAKE
 - ⊠ = FOUND CONCRETE MONUMENT
 - ▲ = SET SPIKE IN PAVEMENT
 - [xxx] = RECORDED AS

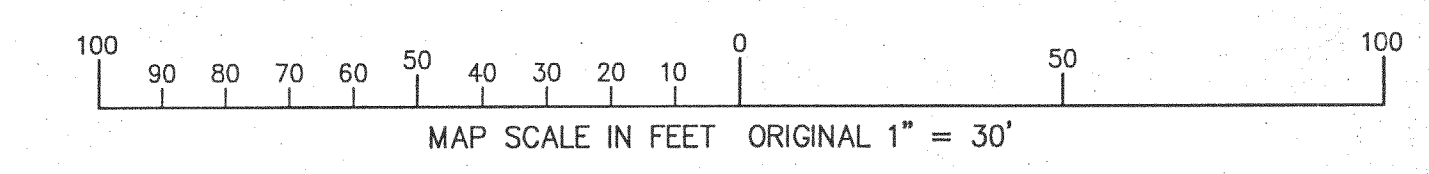

NOTE: COPIES OF THIS MAP TO WHICH THE FOLLOWING CERTIFICATE WILL APPLY SHOW THE SURVEYOR'S ORIGINAL SEAL AND SIGNATURE IN RED INK. COPIES BY ANY OTHER MEANS MAY HAVE ALTERATIONS WHICH DO NOT REPRESENT THE SURVEYOR'S WORK PRODUCT.

I HEREBY CERTIFY THAT THE ABOVE DESCRIBED PROPERTY HAS BEEN SURVEYED UNDER MY DIRECTION AND THAT THE ABOVE MAP IS A TRUE REPRESENTATION THEREOF AND SHOWS THE SIZE AND LOCATION OF THE PROPERTY AND ITS EXTERIOR BOUNDARIES. THIS SURVEY IS MADE FOR THE USE OF THE PRESENT OWNERS OF THE PROPERTY, AND ALSO THOSE WHO PURCHASE, MORTGAGE, OR GUARANTEE THE TITLE THERETO WITHIN ONE YEAR FROM THE DATE HEREOF.

DATED: JANUARY 10, 2005

PETER S. GORDON R.L.S. 2101

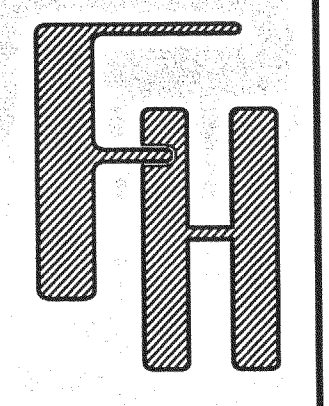
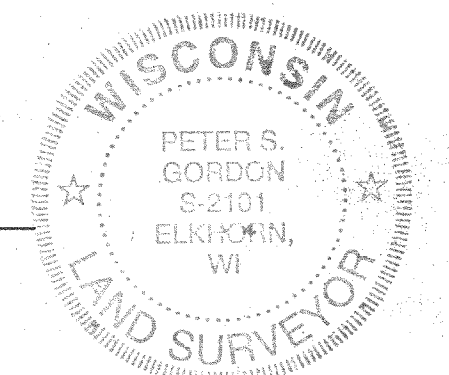

WORK ORDERED BY -
DEAN GRIFFITH
716 WISCONSIN STREET
LAKE GENEVA, WI 53147

FARRIS, HANSEN & ASSOCIATES, INC.
ENGINEERING - ARCHITECTURE - SURVEYING
7 RIDGWAY COURT P.O. BOX 437
ELKHORN, WISCONSIN 53121
OFFICE: (262) 723-2098 FAX: (262) 723-5886

REVISIONS

PROJECT NO.
6666
DATE
01/10/2005
SHEET NO.
1 OF 1

IAW-1
IAW-2
IAW-3
IAW-4

IAW-5
IAW-6

117-2529