

**REGISTERED PROFESSIONAL LAND SURVEYOR
LAKE GENEVA, WISCONSIN**

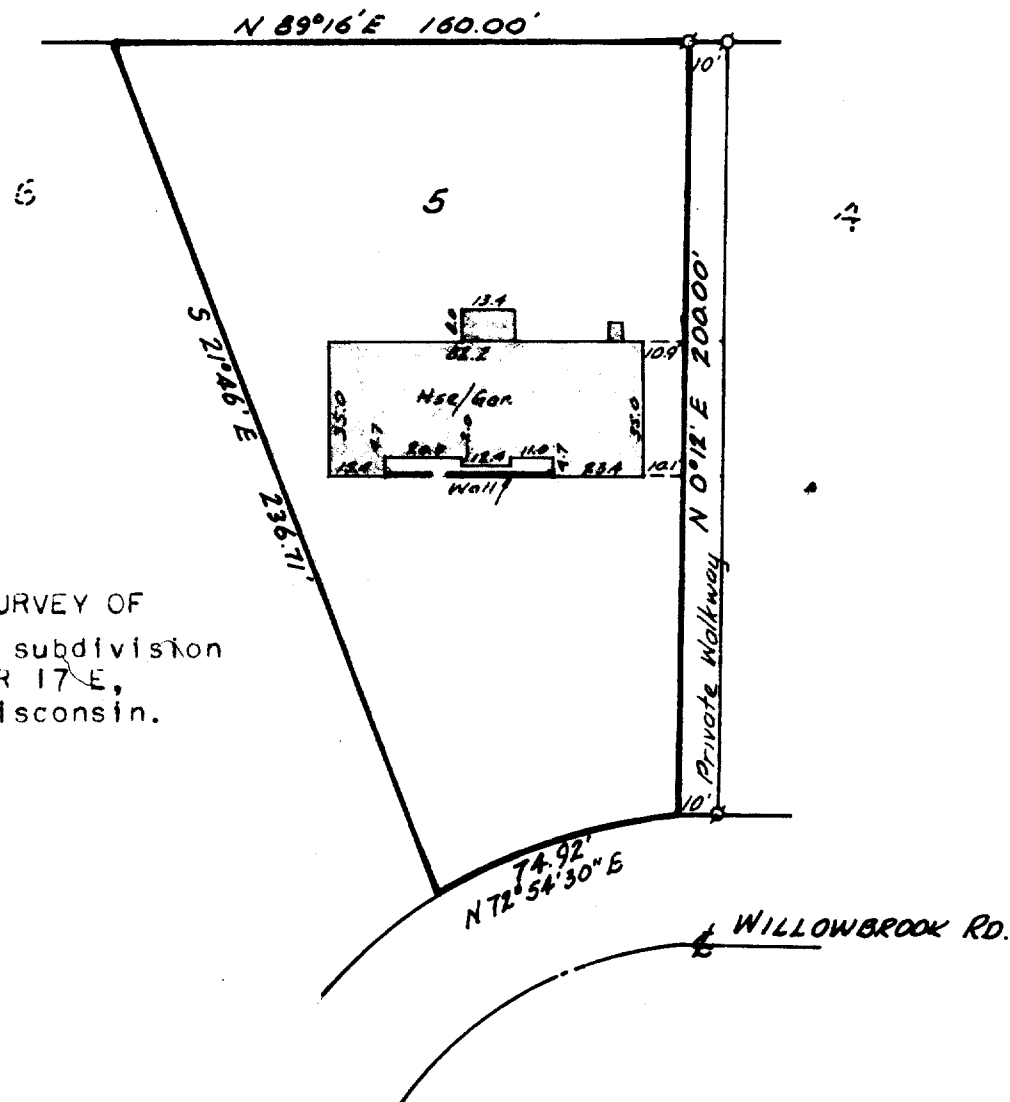

PLAT OF SURVEY OF
Lot 5, Linnwood, a subdivision
located in T 1 N., R 17 E,
Walworth County, Wisconsin.



LEGEND

- ♂ - IRON PIPE FOUND
 ○ - IRON PIPE PLACED
 ● - CONCRETE MONUMENT
 X - SPIKE

Scale: 1" = 50'

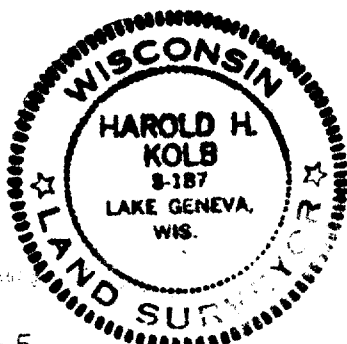

I, HAROLD H. KOLB, DO HEREBY CERTIFY THAT I HAVE SURVEYED THE PROPERTY HEREON DESCRIBED ACCORDING TO THE OFFICIAL RECORDS, AND THAT THE PLAT HEREON IS A CORRECT REPRESENTATION OF THE LOT LINES, and the principle lines of the buildings thereon.

Harold H. Kell

HAROLD H. KOLB

WISCONSIN REGISTERED LAND SURVEYOR, S-187

DATE July 1, 1970

ILW-5

117-252

~~1-17-12~~