

# PLAT OF SURVEY

OF

Lot 1, Block 6 of LAKE GENEVA TERRACE, and the westerly 12.00 feet of Washington Plaza lying adjacent to said lots, bounded by the easterly extension of the north and south lines of said lot, and vacated by Document Number 0583067, recorded November 7, 2003, all being a subdivision of the West Half of the Northwest Quarter of Section 15, Township 1 North, Range 17 East of the 4th Principal Meridian, Town of Linn, Walworth County, Wisconsin.

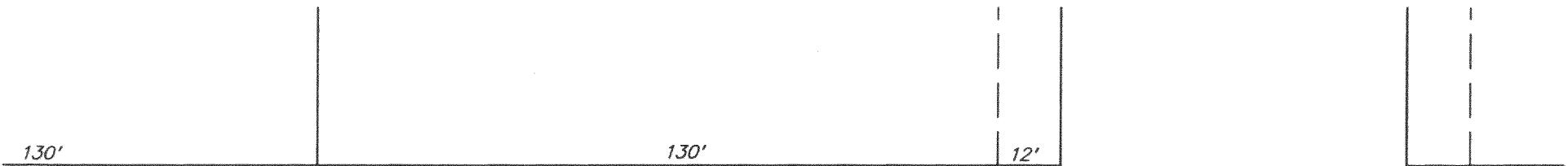

100' R/W **LORTIN (PLATTED LORIN PLAZA) AVENUE**

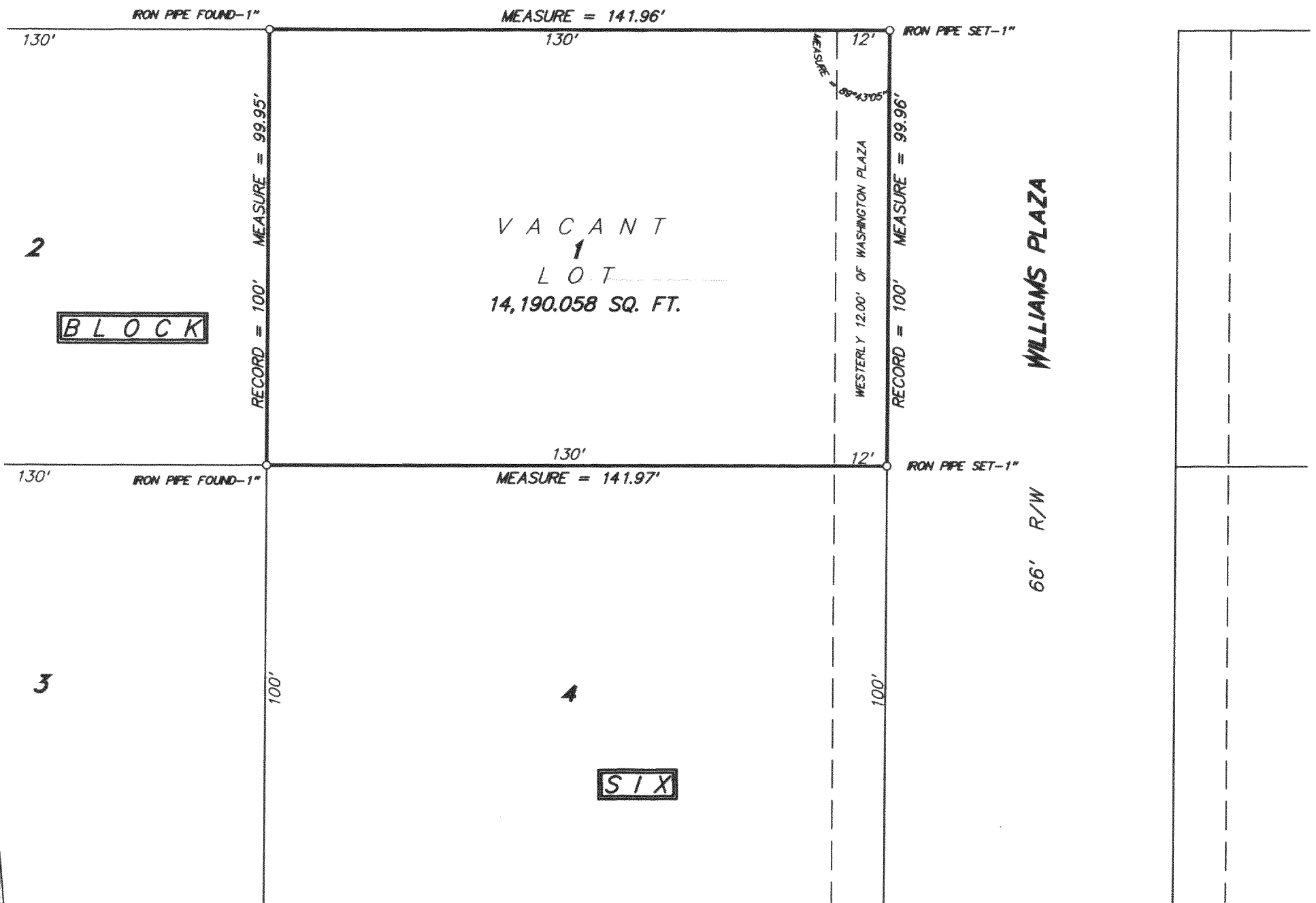

SCALE 1 inch = 30 feet  
ORDERED BY A. Pierce / A. R. Pierce & Associates  
JOB NO. 04119

I hereby certify that I have surveyed the above described property and the above plat is a true representation thereof and shows the size and location of the property, its exterior boundaries, the location and dimensions of all visible structures thereon, boundary fences, apparent easements and roadways and visible encroachments, if any.

This survey is made for the exclusive use of the present owners of the property, and also those who purchase, mortgage, or guarantee the title thereto within one year from the date hereof.

Dated at Bassett, Wisconsin this \_\_\_\_\_ day of \_\_\_\_\_ 2004.

Mark A. Bolender  
Wisconsin Registered Land Surveyor S - 1784

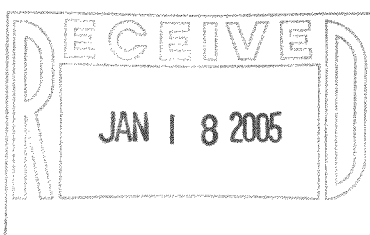

ILGT-24

117-2516