

PLAT OF SURVEY OF

Lot 18, the South 1/2 of Lot 15 and that portion of the east 12 feet of vacated Williams Plaza bounded on the North by the westerly extension of the north line of the south 1/2 of Lot 15 and on the South by the westerly extension of the south line of Lot 18, Block 2 of Lake Geneva Terrace, a subdivision located in Section 15, Township 1 North, Range 17 East, Walworth County, Wisconsin.

Legal Description as provided.

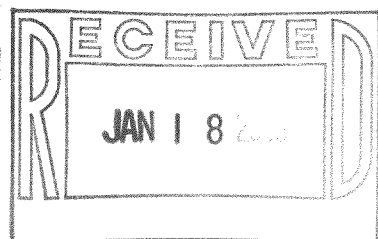
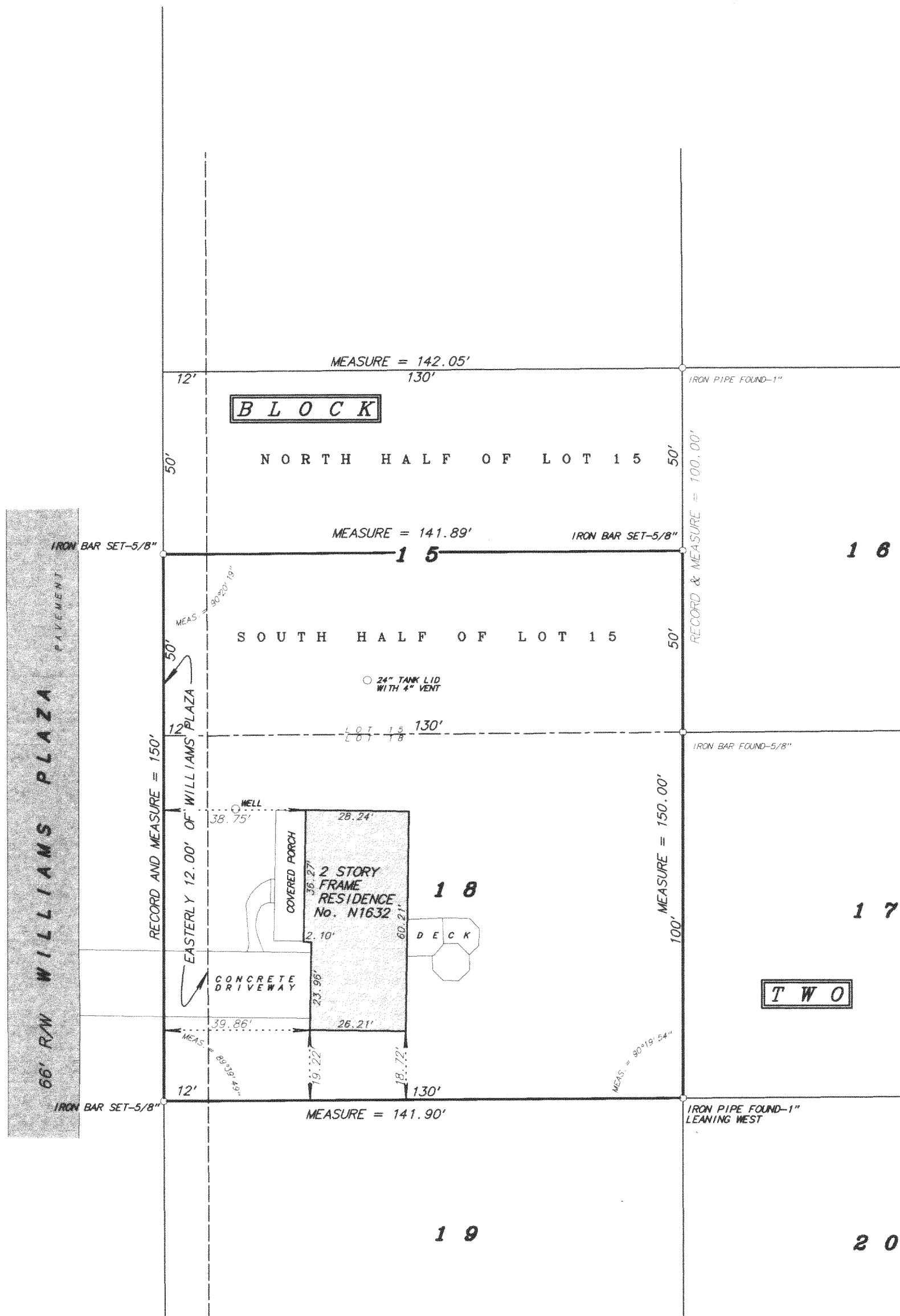

I hereby certify that I have surveyed the above described property and the above plat is a true representation thereof and shows the size and location of the property, its exterior boundaries, the location and dimensions of all visible structures thereon, boundary fences, apparent easements and roadways and visible encroachments, if any.

This survey is made for the exclusive use of the present owners of the property, and also those who purchase, mortgage or guarantee the title thereto within ONE YEAR from the date hereof.

Dated at Bassett, Wisconsin this _____ day of _____ 2004.

Mark A. Bolender
Wisconsin Registered Land Surveyor S - 1784

SCALE: 1 inch = 30 feet

ORDERED BY: T. Surges

JOB NO. 04243