

# PLAT OF SURVEY OF

Lot 2 of WALWORTH COUNTY CERTIFIED SURVEY MAP NUMBER 2374, according to the recorded plat thereof on file and of recorded in the office of the Register of Deeds, Walworth County, Wisconsin, as Document Number 271124 and recorded November 9, 1993, and being part of the Southeast Quarter of Section 19, Township 1 North, Range 17 East of the 4th Principal Meridian, Town of Linn, Walworth County, Wisconsin

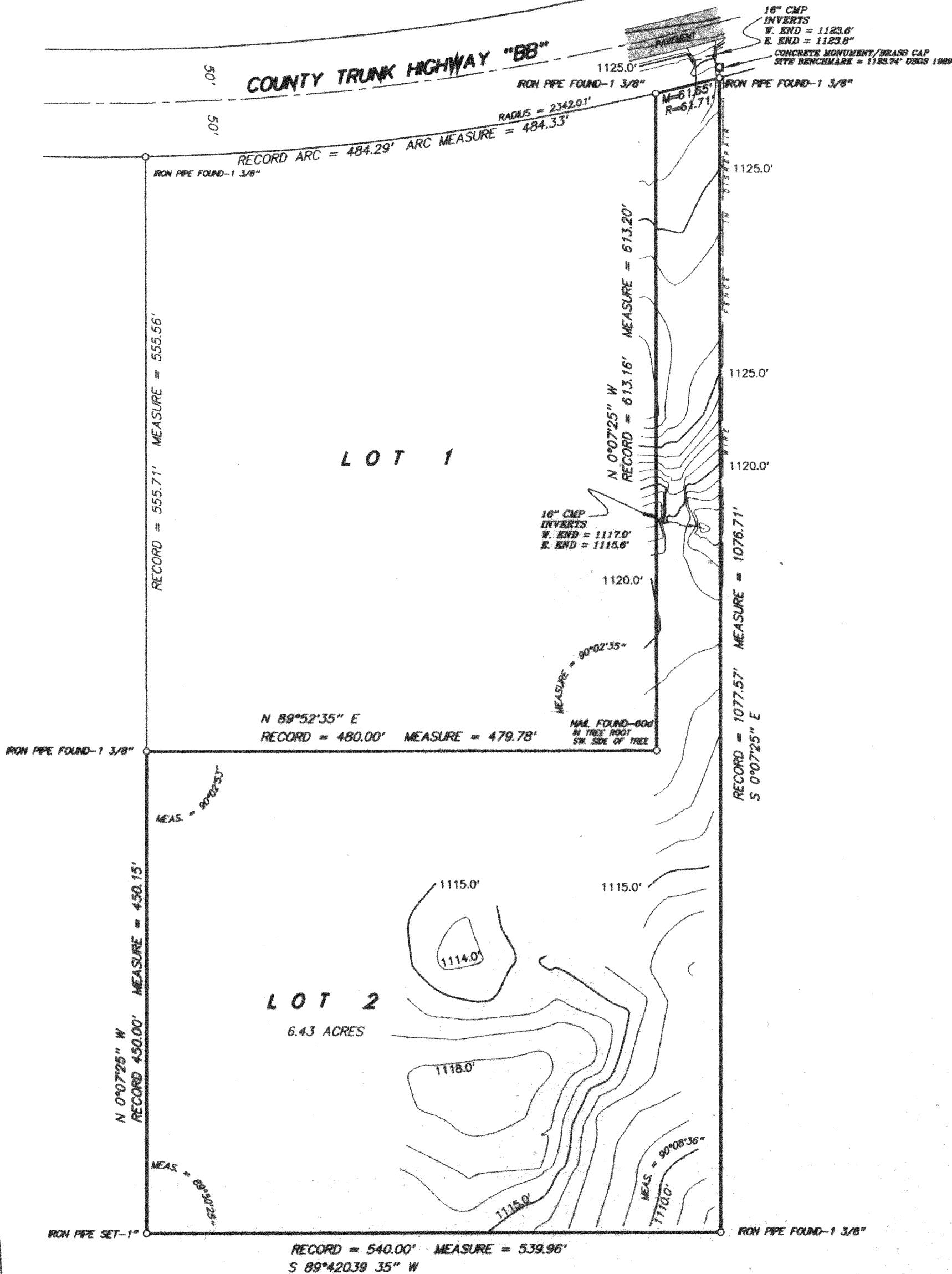

SCALE 1 inch = 100 feet

ORDERED BY K. Struck

JOB NO. 0 3 2 4 8

I hereby certify that I have surveyed the above described property and the above plat is a true representation thereof and shows the size and location of the property, its exterior boundaries, the location and dimensions of all visible structures thereon, boundary fences, apparent easements and roadways and visible encroachments, if any.

This survey is made for the exclusive use of the present owners of the property, and also those who purchase, mortgage, or guarantee the title thereto within one year from the date hereof.

Dated at Bassett, Wisconsin this \_\_\_\_\_ day of \_\_\_\_\_ 2003.

Mark A. Bolender  
Wisconsin Registered Land Surveyor S - 1784

