

# PLAT OF SURVEY

OF

Lots 19 and 20, Block 6 of ROBINSON HILLSIDE located in the Northwest Quarter of Section 14, Town 1 North, Range 17 East of the 4th Principal Meridian, Town of Linn, County of Walworth, State of Wisconsin.

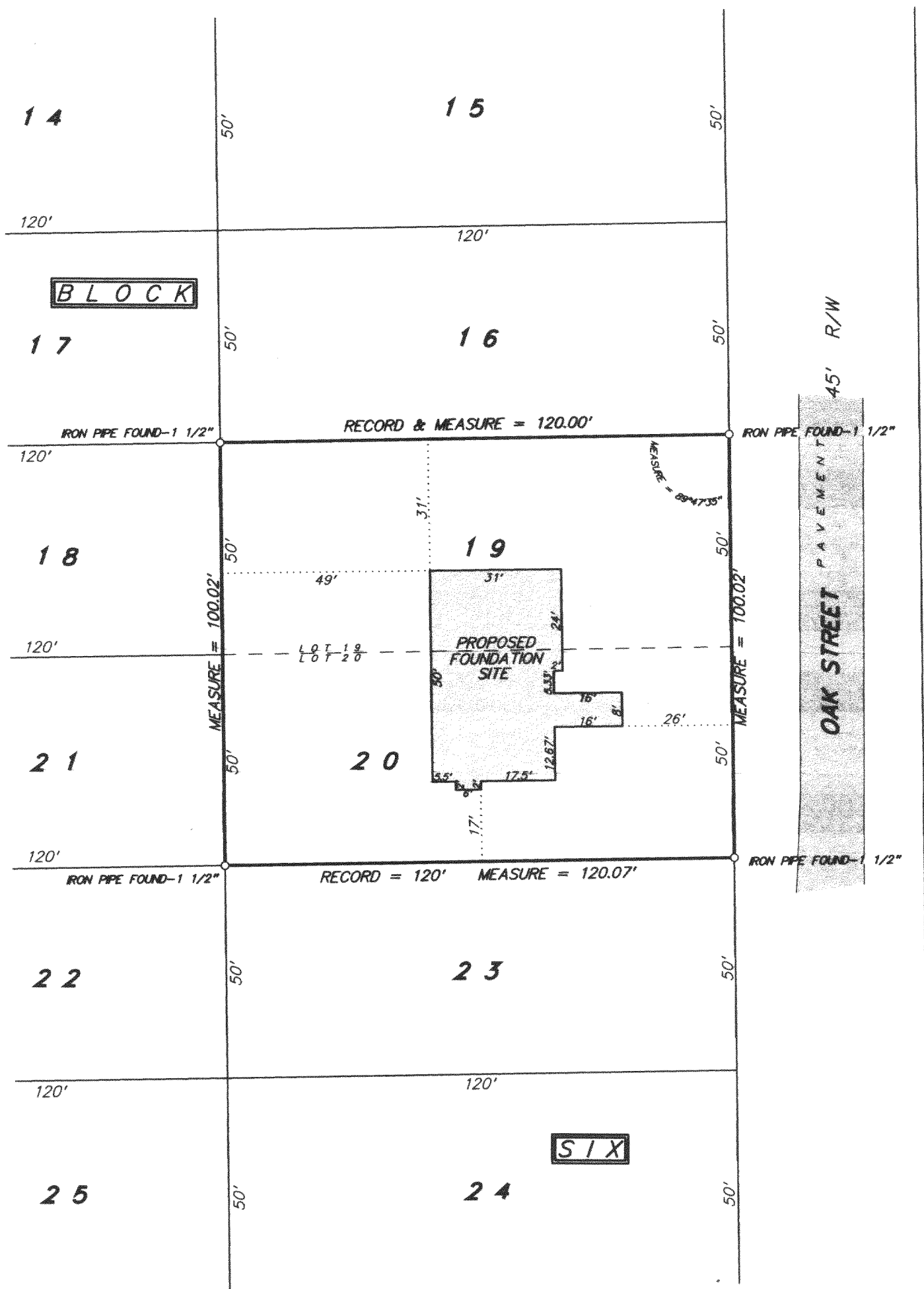

NOTE: PROPOSED FOUNDATION FIELD STAKED TRUE SIZE. CONTRACTOR TO VERIFY LOCATION AND DIMENSIONS PRIOR TO CONSTRUCTION.



SCALE 1 inch = 30 feet  
ORDERED BY D. Pierce / Pierce Builders  
JOB NO. 04081

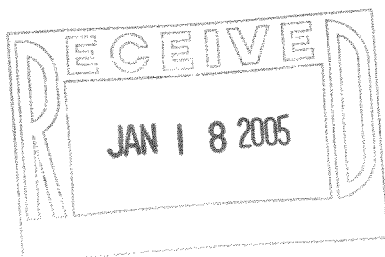

I hereby certify that I have surveyed the above described property and the above plat is a true representation thereof and shows the size and location of the property, its exterior boundaries, the location and dimensions of all visible structures thereon, boundary fences, apparent easements and roadways and visible encroachments, if any.

This survey is made for the exclusive use of the present owners of the property, and also those who purchase, mortgage, or guarantee the title thereto within one year from the date hereof.

Dated at Bassett, Wisconsin this \_\_\_\_\_ day of \_\_\_\_\_ 2004.

Mark A. Bolender  
Wisconsin Registered Land Surveyor S - 1784