

LAND-MARK SURVEYING

Mark L. Miritz

Wisconsin Registered Land Surveyor S-2582

N9330 Knuteson Drive

Whitewater, WI 53190

Phone: (262) 495-3284

FAX : (262) 495-8421

LAND-MARKSURVEYING.COM

PLAT OF SURVEY

OWNERS: EUGENE and SHIRLEY BROWNELL

130 POINTE SUMMIT

GREENBACK, TENN. 37742

LOT 1 OF CERTIFIED SURVEY MAP NO. 3036
AS RECORDED IN VOL. 16 OF CERTIFIED SURVEY
MAPS AS PAGES 151-152 AS DOCUMENT NO. 396590
LOCATED IN THE SOUTHWEST 1/4 OF THE SOUTHWEST
1/4 OF SECTION 9, TOWN 1 NORTH, RANGE 17 EAST,
TOWN OF LINN, WALWORTH COUNTY, WISCONSIN.

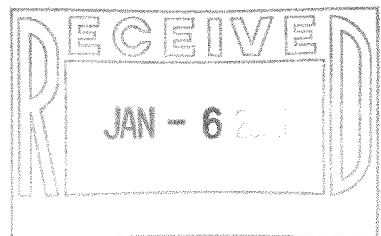
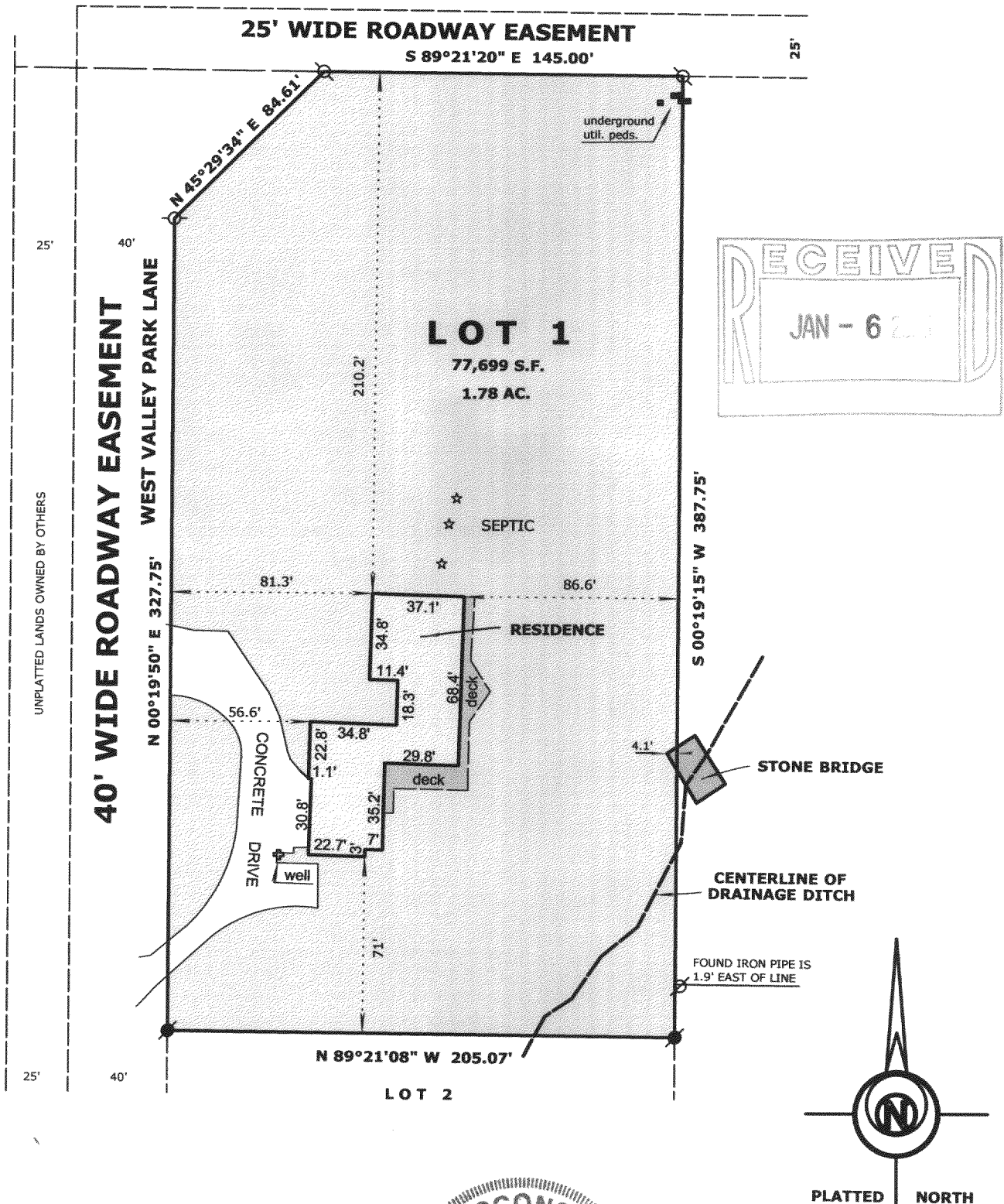

FOUND IRON PIPE IS 1.9' EAST OF LINE

"I hereby certify that the above described property has been surveyed by me or under my direction and that the above map is a true representation thereof and shows the size and location of the property, its exterior boundaries, the location of all visible structures and dimensions of all principal buildings thereon, boundary fences, apparent easements, roadways and visible encroachments, if any."

"This survey is made for the use of the present owners of the property, and also those who purchase, mortgage, or guarantee the title thereto within one year from date hereof."

Mark L. Miritz
MARK L. MIRITZ
WISCONSIN REGISTERED
LAND SURVEYOR S-2582

DATE: SEPT. 30, 2004 JOB NO. 04.917

REVISED OCT. 21, 2004 FOR SCRIVENER'S ERROR
REVISED OCT. 29, 2004 TO SHOW BRIDGE

IA3036-1

117-2499