

# PLAT OF SURVEY

-OF-

LOTS 26 AND 27, BLOCK 1 OF ROBINSON HILLSIDE, BEING A SUBDIVISION OF A PART OF SECTION 14, TOWN 1 NORTH, RANGE 17 EAST, IN THE TOWN OF LINN, COUNTY OF WALWORTH, AND STATE OF WISCONSIN.

SURVEY FOR: JERRY SWAN

NOTE: DIMENSIONS AND HOUSE TIES ARE TO THE FOUNDATION.

I HEREBY CERTIFY THAT THE EXISTING DWELLING UNDER CONSTRUCTION SHOWN ON THIS PLAT OF SURVEY IS LOCATED AS SHOWN THUS ( ), DATED THIS 7TH DAY OF DECEMBER, 2004.

*Franklin J. Lehman*  
FRANKLIN J. LEHMAN S-2211

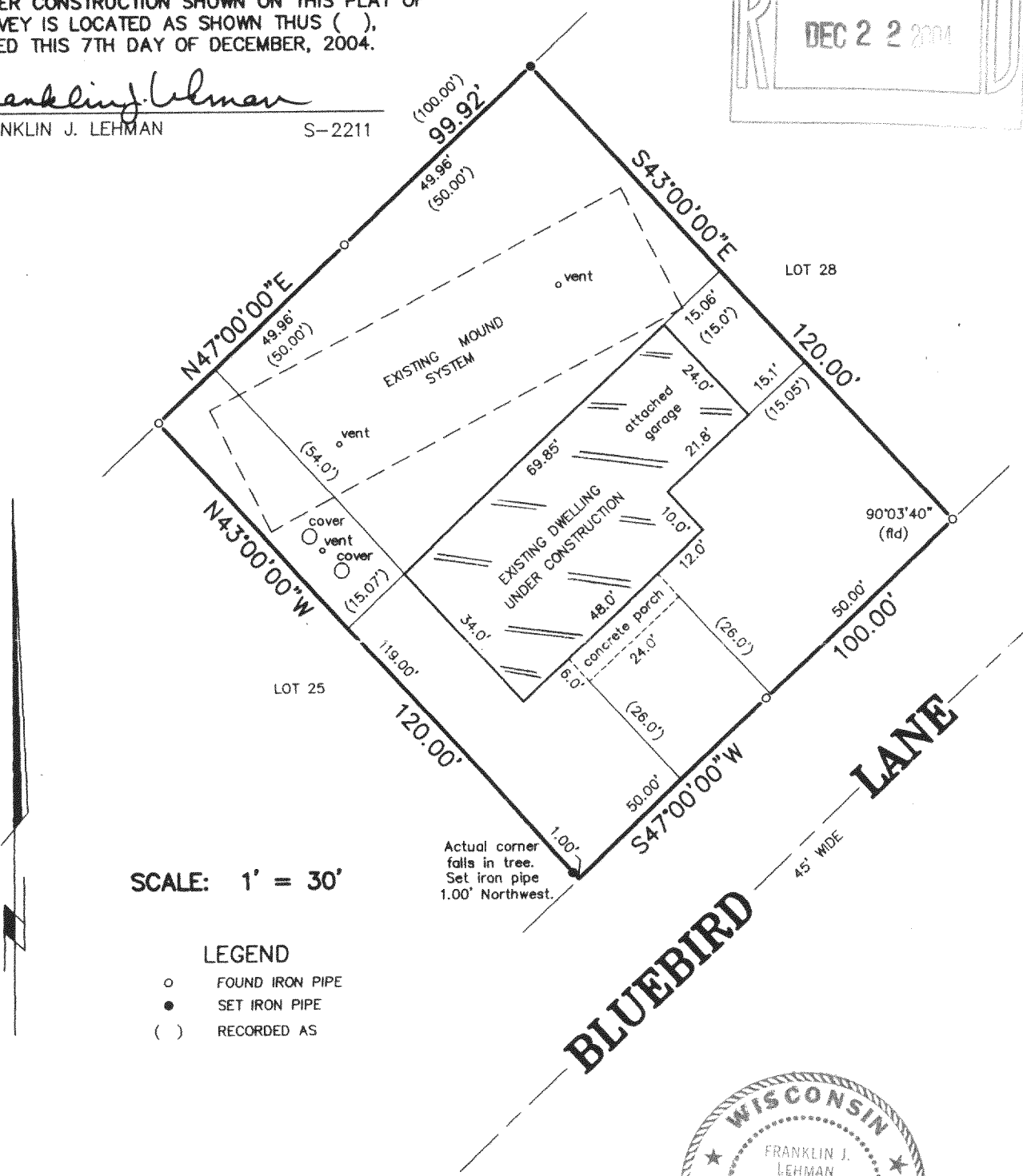
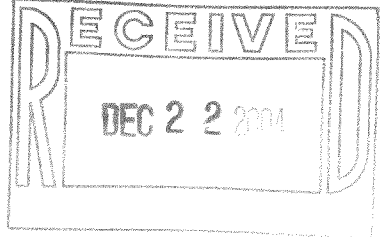

SCALE: 1' = 30'

LEGEND

- FOUND IRON PIPE
- SET IRON PIPE
- ( ) RECORDED AS

"I hereby certify that I have surveyed the above described property and that the above map is a correct representation thereof and shows the size and location of the property, its exterior boundaries, the location of all visible structures and dimensions of all principal buildings thereon, boundary fences, apparent easements, roadways and encroachments, if any."

"This survey is made for the use of the present owners of the property, and those who purchase, mortgage, or guarantee the title thereto within one year from date hereof."



THIS IS NOT AN ORIGINAL PRINT UNLESS THIS SEAL IS RED.



**B.W. SURVEYING, INC.**

412 N. PINE STREET  
BURLINGTON, WI 53105  
(262)-767-0225

*Franklin J. Lehman*  
FRANKLIN J. LEHMAN S-2211

REVISED: OCTOBER 19, 2004

AUGUST 24, 2004

DATE

6502

JOB NUMBER

IRH-3B

117-2498