

Plat of Survey

of  
Lot 2 of Robinson's Subdivision,  
located in the Southwest 1/4 of Section 11, Town  
1 North, Range 17 East, Town of Linn, Walworth  
County, Wisconsin.

Surveyed for: **Shorewest Realtors**  
6800 Washington Avenue  
Racine, Wisconsin. 53406

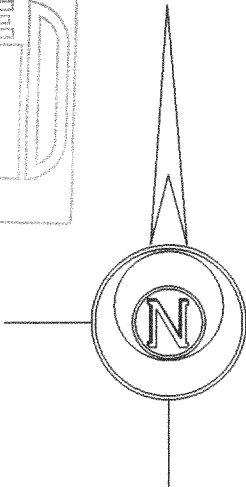
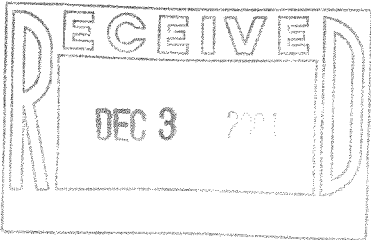

Bearings reference to the Wisconsin State  
Plane Coordinate System, South Zone.

Meander Corner  
Section 11-1-17.  
N. 207,174.35  
E. 2,414,253.42

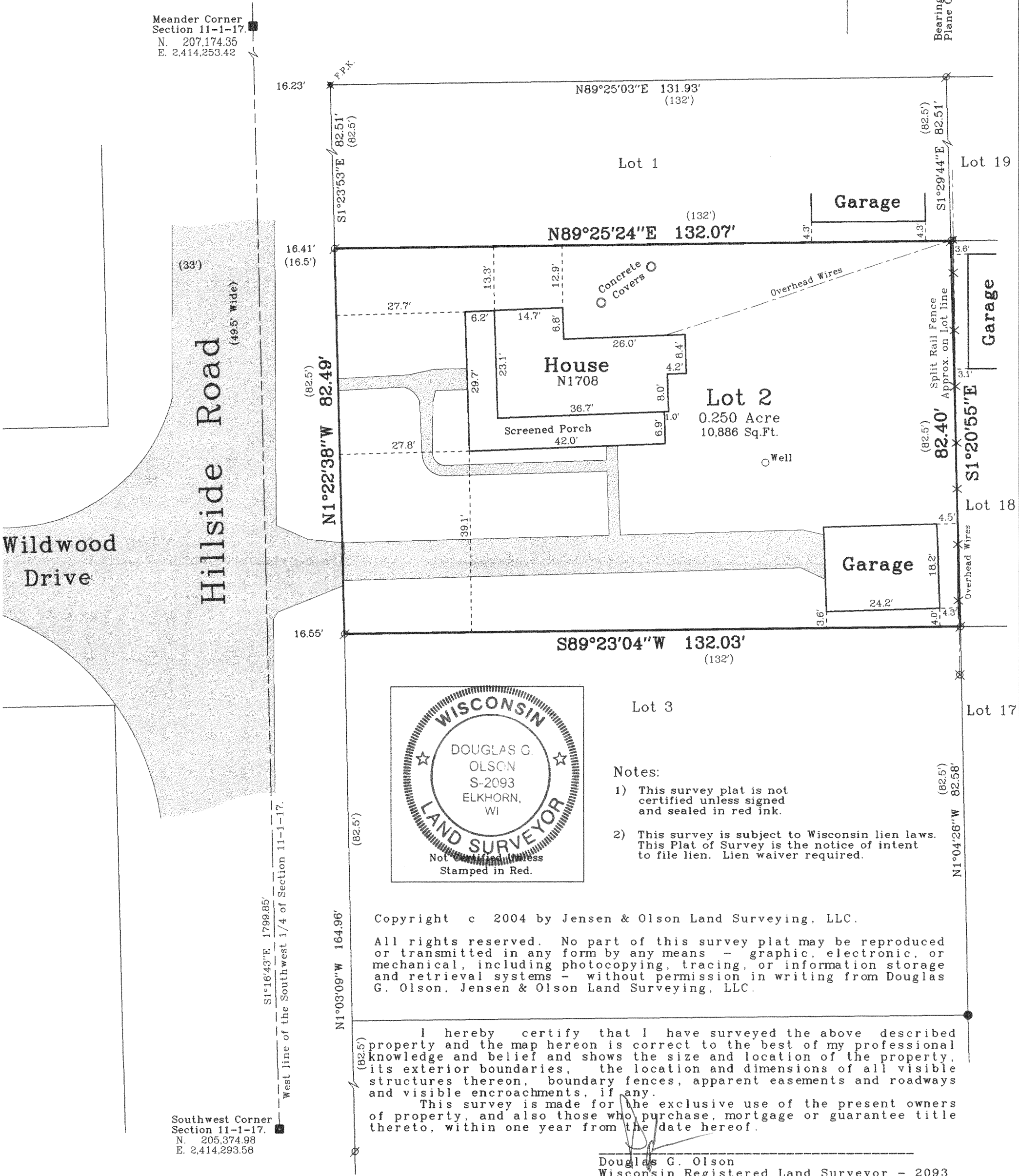

- Notes:
- 1) This survey plat is not certified unless signed and sealed in red ink.
  - 2) This survey is subject to Wisconsin lien laws. This Plat of Survey is the notice of intent to file lien. Lien waiver required.

Copyright c 2004 by Jensen & Olson Land Surveying, LLC.

All rights reserved. No part of this survey plat may be reproduced or transmitted in any form by any means - graphic, electronic, or mechanical, including photocopying, tracing, or information storage and retrieval systems - without permission in writing from Douglas G. Olson, Jensen & Olson Land Surveying, LLC.

I hereby certify that I have surveyed the above described property and the map hereon is correct to the best of my professional knowledge and belief and shows the size and location of the property, its exterior boundaries, the location and dimensions of all visible structures thereon, boundary fences, apparent easements and roadways and visible encroachments, if any.

This survey is made for the exclusive use of the present owners of property, and also those who purchase, mortgage or guarantee title thereto, within one year from the date hereof.

Douglas G. Olson  
Wisconsin Registered Land Surveyor - 2093

Legend

- Found County Section Corner
- Found Iron Pipe
- Found Iron Rod
- ( ) Recorded Information
- Utility Pole
- Concrete Surface
- Asphalt Surface

Jensen & Olson Land Surveying, LLC

45 South Wisconsin Street P.O. Box 322  
Elkhorn, Wisconsin. 53121  
Telephone: (262) 723-3434  
Facsimile: (262) 723-8044

Scale: 1" = 20'



Survey date: November 17, 2004.  
Revisions:

Sheet 1 of 1 Sheets.

Job Reference Number:

IRB1-2

117-2492 2004.188