

FARRIS, HANSEN & ASSOCIATES, INC.

ENGINEERING — ARCHITECTURE — SURVEYING
7 RIDGWAY COURT — P.O. BOX 437 — ELKHORN, WISCONSIN 53121
PHONE: (262) 723-2098 FAX: (262) 723-5886

PLAT OF SURVEY

LOT 87 OF LAKE GENEVA HIGHLANDS
LOCATED IN THE SE 1/4 SECTION 8
T1N, R17E, WALWORTH COUNTY, WI.

— WORK ORDERED BY —
SVANSTROM CONSTRUCTION
N1621 HILLSIDE ROAD
LAKE GENEVA, WI. 53147

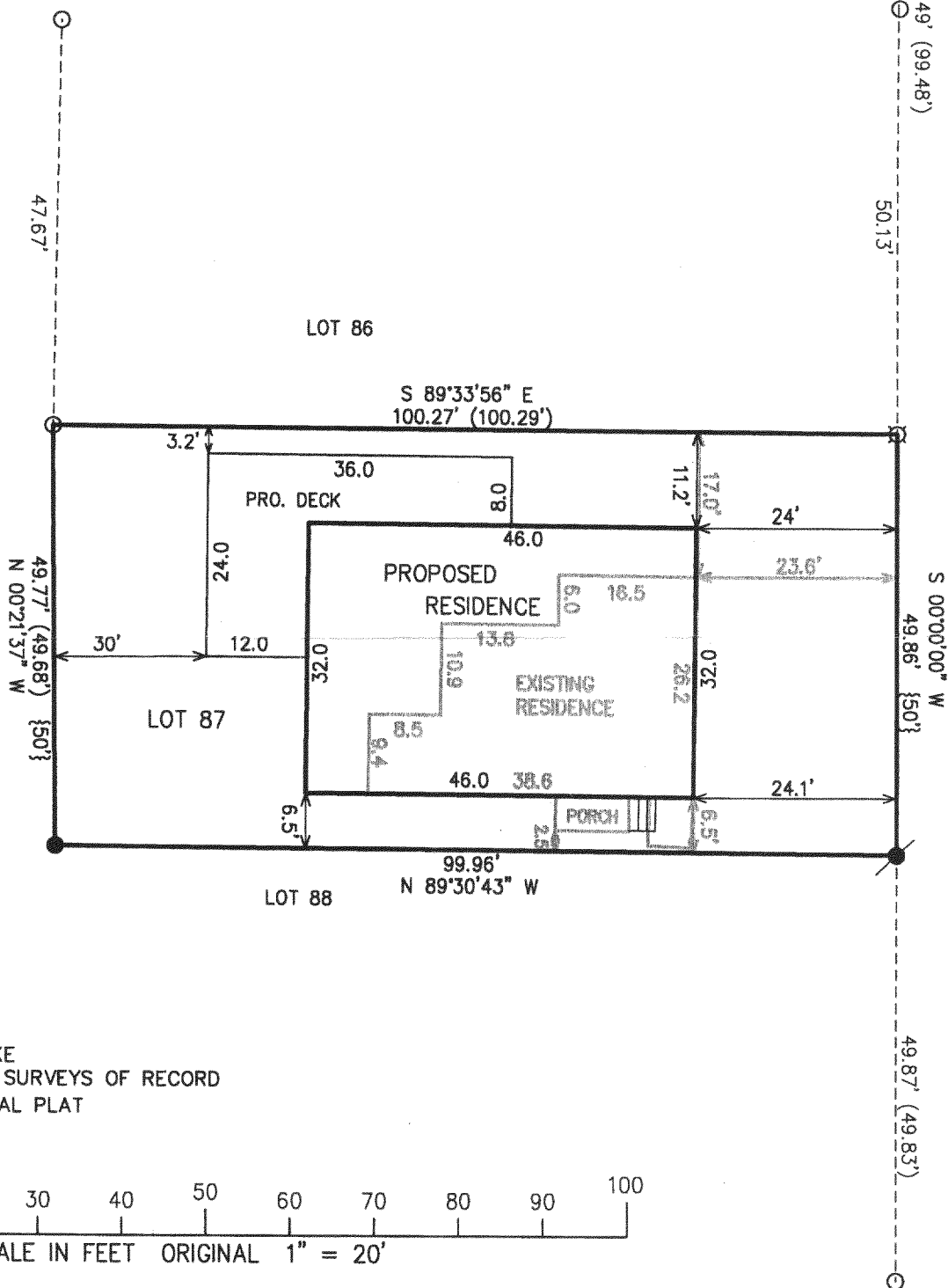
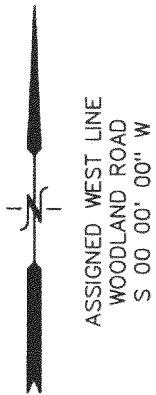

LEGEND

- = FOUND IRON PIPE STAKE
- = SET IRON REBAR STAKE
- = FOUND CHIZELED "X"
- = FOUND IRON REBAR STAKE
- (XXX) = RECORDED AS ON PRIOR SURVEYS OF RECORD
- {XXX} = RECORDED AS ON ORIGINAL PLAT

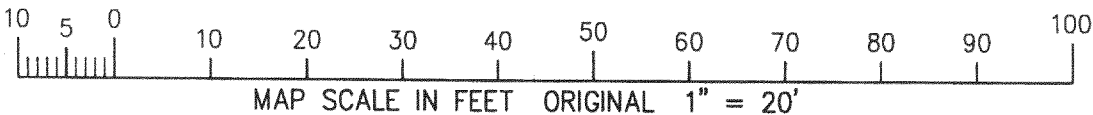

NOTE: COPIES OF THIS MAP TO WHICH THE FOLLOWING CERTIFICATE WILL APPLY SHOW SURVEYOR'S ORIGINAL SEAL AND SIGNATURE IN RED INK. COPIES BY ANY OTHER MEANS MAY HAVE ALTERATIONS WHICH DO NOT REPRESENT THE SURVEYOR'S WORK PRODUCT.

I HEREBY CERTIFY THAT THE ABOVE DESCRIBED PROPERTY HAS BEEN SURVEYED UNDER MY DIRECTION AND THAT THE ABOVE MAP IS A TRUE REPRESENTATION THEREOF AND SHOWS THE SIZE AND LOCATION OF THE PROPERTY AND ITS EXTERIOR BOUNDARIES. THIS SURVEY IS MADE FOR THE USE OF THE PRESENT OWNERS OF THE PROPERTY, AND ALSO THOSE WHO PURCHASE, MORTGAGE, OR GUARANTEE THE TITLE THERETO WITHIN ONE YEAR FROM THE DATE HEREOF.

DATED: OCTOBER 12, 2004

PETER S. GORDON R.L.S. 2101

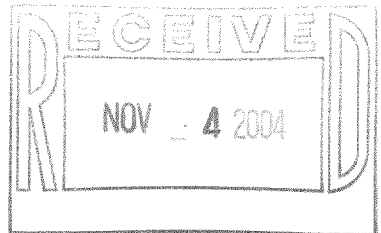
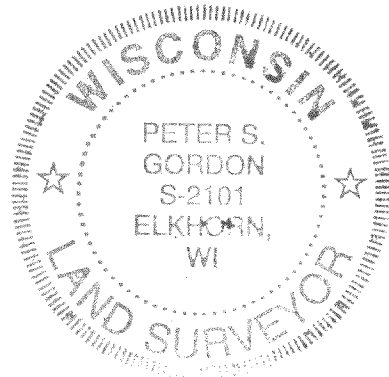

PROJECT: 6650
DATE: 10-12-04
SHEET 1 OF 1

NOV 12 2004 ILGH 10083

117-2491