

# PLAT OF SURVEY

## -OF-

LOTS 26 AND 27, BLOCK 1 OF ROBINSON HILLSIDE, BEING A SUBDIVISION OF A PART OF SECTION 14, TOWN 1 NORTH, RANGE 17 EAST, IN THE TOWN OF LINN, COUNTY OF WALWORTH, AND STATE OF WISCONSIN.

SURVEY FOR: JERRY SWAN  
 PROPOSED ADDRESS: \_\_\_\_\_ BLUEBIRD LANE

NOTE: PROPOSED DWELLING TO BE STAKED UPON NOTIFICATION BY THE ABOVE NAMED CLIENT.

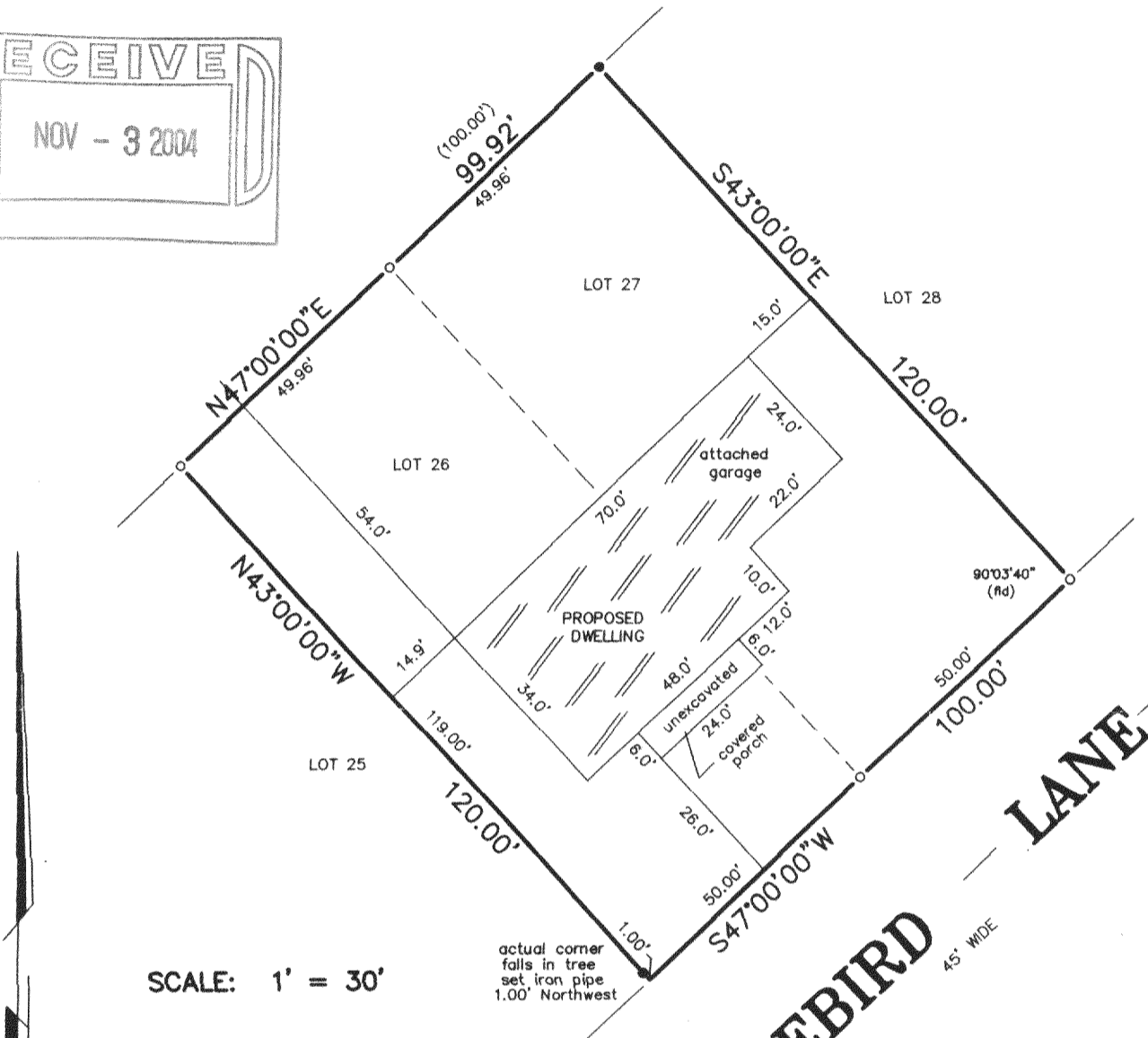
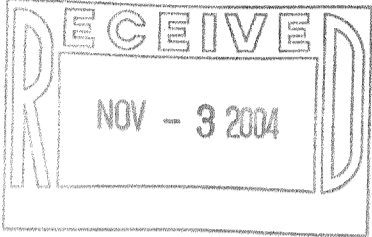

SCALE: 1' = 30'

**LEGEND**

- FOUND IRON PIPE
- SET IRON PIPE

"I hereby certify that I have surveyed the above described property and that the above map is a correct representation thereof and shows the size and location of the property, its exterior boundaries, the location of all visible structures and dimensions of all principal buildings thereon, boundary fences, apparent easements, roadways and encroachments, if any."

"This survey is made for the use of the present owners of the property, and those who purchase, mortgage, or guarantee the title thereto within one year from date hereof."

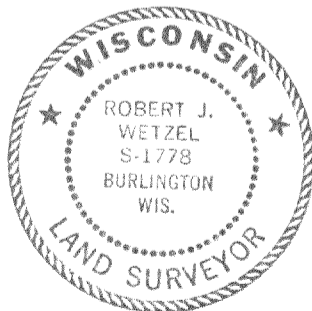

THIS IS NOT AN ORIGINAL PRINT  
 UNLESS THIS SEAL IS RED.



**B.W. SURVEYING, INC.**

412 N. PINE STREET  
 BURLINGTON, WI 53105  
 (262)-767-0225

*Robert J. Wetzel*  
 ROBERT J. WETZEL S-1778  
 REVISED: AUGUST 19, 2004  
 AUGUST 24, 2004  
 DATE

6502  
 JOB NUMBER

IRH 00003B

117-2490