

LAND-MARK SURVEYING
Mark L. Miritz

Wisconsin Registered Land Surveyor S-2582

N9330 Knuteson Drive
Whitewater, WI 53190
Phone: (262) 495-3284
FAX : (262) 495-8421
LAND-MARKSURVEYING.COM

PLAT OF SURVEY

LOTS 26, 27, 28, 29, 33, 34 AND THE EAST 1/2
OF LOT 35 IN THE BIRCHES SECOND ADDITION
AS RECORD IN VOL. 9 OF PLATS ON PAGE 77,
WALWORTH COUNTY RECORDS, TOWN 1 NORTH,
RANGE 17 EAST, WALWORTH COUNTY,
WISCONSIN.

ORDERED BY: ATTY. DAVID SCHILTZ
803 W. MAIN ST.
P.O. BOX 158
LAKE GENEVA, WI. 53147

OWNER: AGNES M. VLACH REVOCABLE TRUST AGREEMENT
BUYER: THOMAS HICKS III

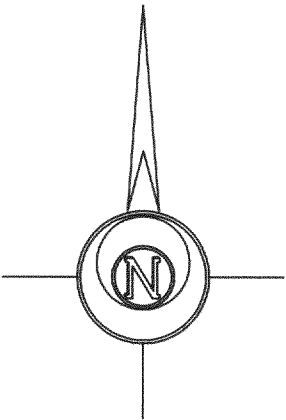
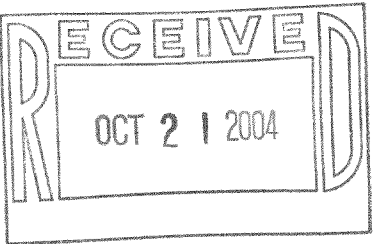
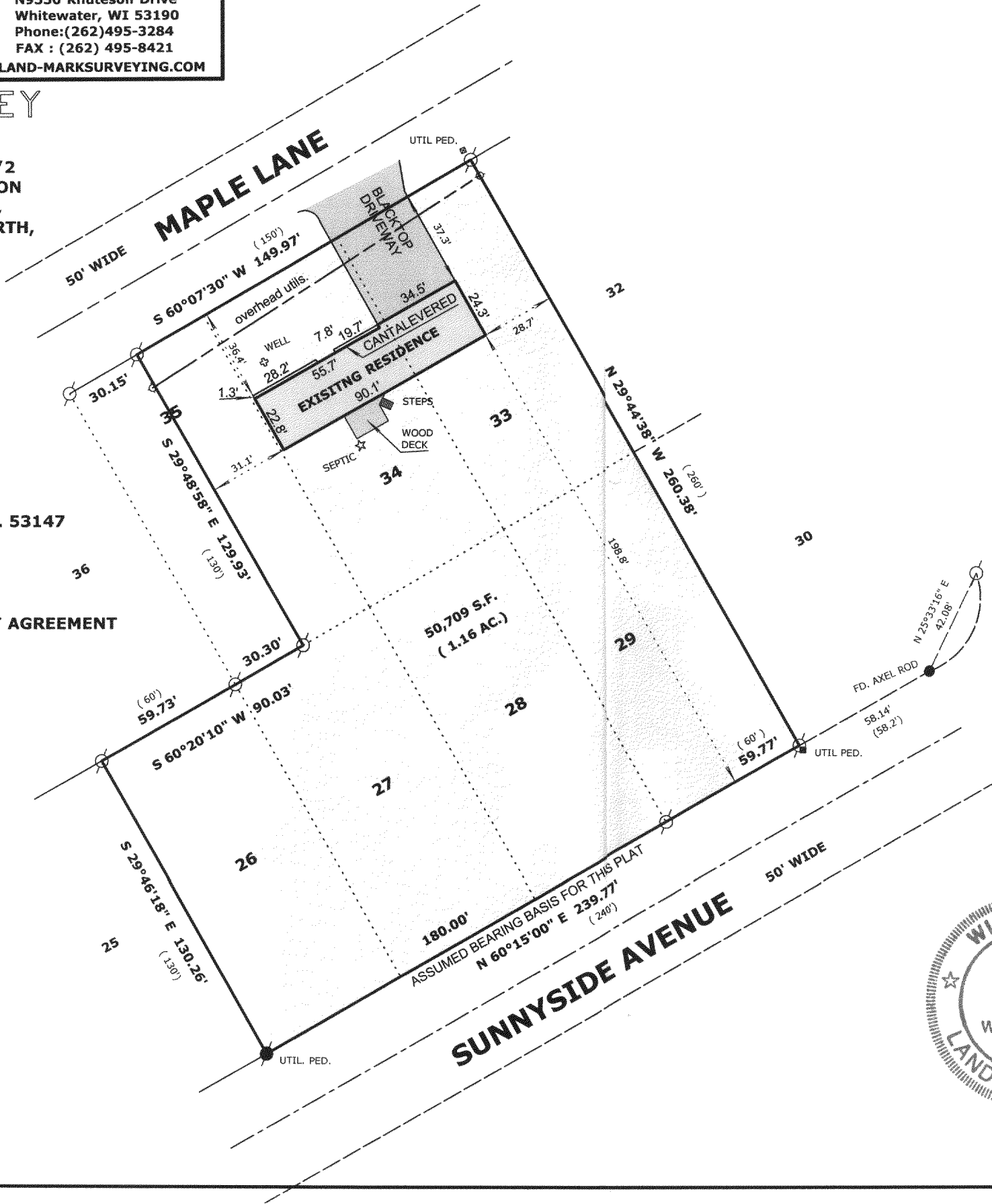

LEGEND

- FOUND IRON PIPE
- FOUND IRON ROD
- FOUND COUNTY MONUMENT
- FOUND CONCRETE MONUMENT
- CHISEL CUT IN CONCRETE
- SET IRON ROD, 24" LONG, WEIGHING 1.5 LBS./LINEAL FT., 3/4" DIA.
- RECORDED AS DIMENSION
- EXISTING FENCE

SCALE: 1" = 50 FEET

"I hereby certify that the above described property has been surveyed by me or under my direction and that the above map is a true representation thereof and shows the size and location of the property, its exterior boundaries, the location of all visible structures and dimensions of all principal buildings thereon, boundary fences, apparent easements, roadways and visible encroachments, if any."
"This survey is made for the use of the present owners of the property, and also those who purchase, mortgage, or guarantee the title thereto within one year from date hereof."

Mark L. Miritz
MARK L. MIRITZ
WISCONSIN REGISTERED
LAND SURVEYOR S-2582

DATE: OCT. 13, 2004 JOB NO. 04.1007

IBA2-4B1
IBA2-4B2
IBA2-5

117-2488