

ABELL  
SURVEYING & MAPPING

1140 SEQUOIA STREET • DELAVAN, WISCONSIN 53115  
262-728-6737

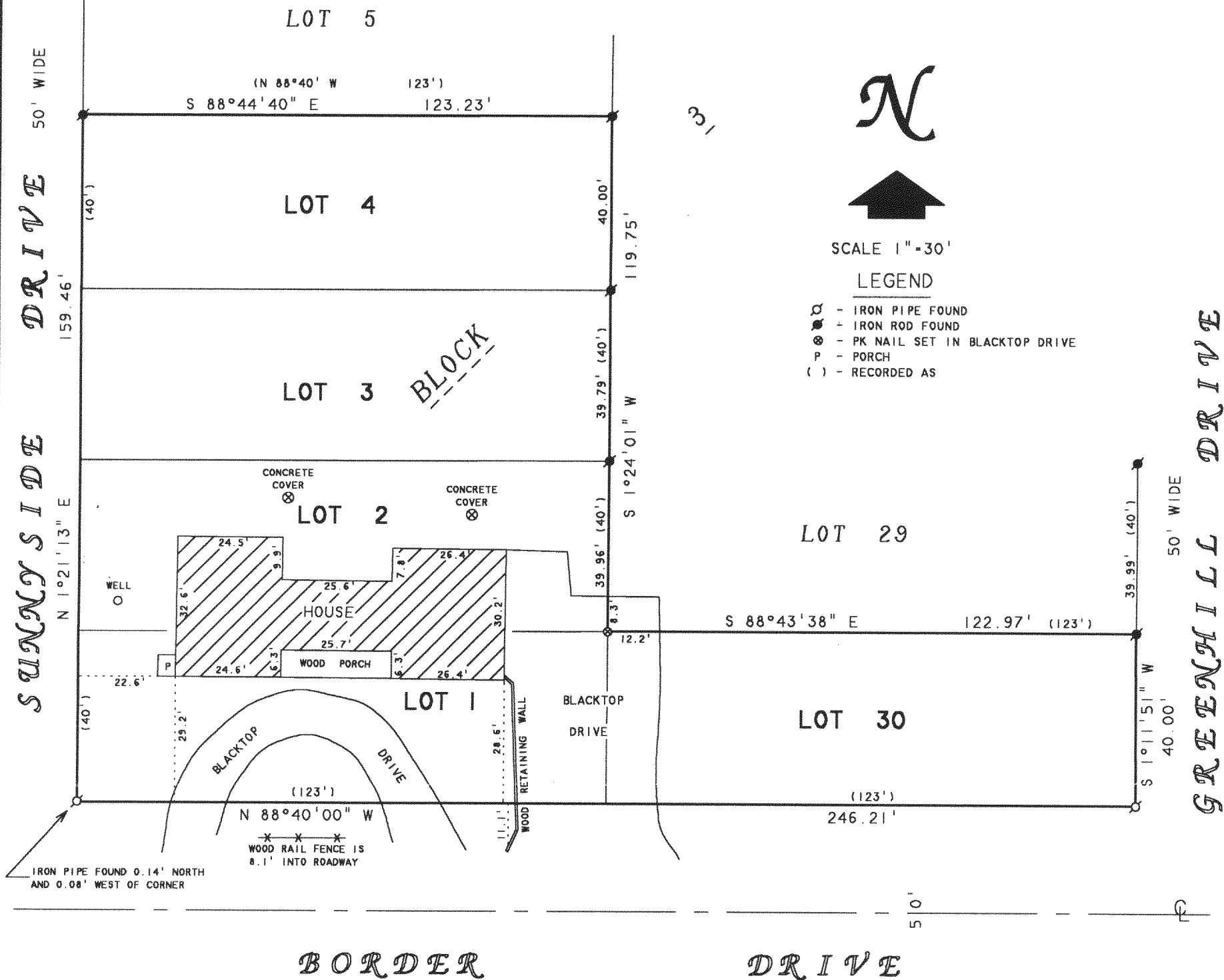
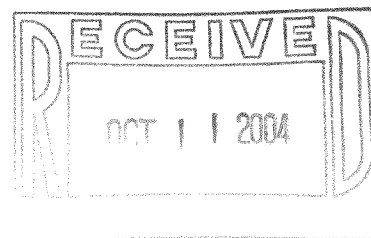

PLAT OF SURVEY OF

LOTS 1-4 AND LOT 30, BLOCK 3, MAPLE HILLS "A" SUBDIVISION,  
LOCATED IN TOWN OF WALWORTH, WISCONSIN, CONTAINING  
0.56 ACRES OF LAND MORE OR LESS.

NOTE: BEARINGS ARE REFERENCED TO THE  
RECORDED SUBDIVISION PLAT.

ORDERED BY: THE RAULAND AGENCY  
P.O. BOX 159  
WALWORTH, WI. 53184

REVISED AND RECERTIFIED MAY 10, 2004  
ORDERED BY: COLDWELL BANKER-PRIMUS REALTY  
226 BROAD STREET  
LAKE GENEVA, WI 53147

I HEREBY CERTIFY THAT I HAVE SURVEYED THE ABOVE DESCRIBED PROPERTY AND THAT THE  
ABOVE MAP IS A TRUE REPRESENTATION THEREOF AND SHOWS THE SIZE AND LOCATION OF  
THE PROPERTY, ITS EXTERIOR BOUNDARIES, THE LOCATION OF ALL VISIBLE STRUCTURES  
AND DIMENSIONS OF ALL PRINCIPAL BUILDINGS THEREON, BOUNDARY FENCES, APPARENT  
EASEMENTS, ROADWAYS AND VISIBLE ENCROACHMENTS, IF ANY, TO THE BEST OF MY  
KNOWLEDGE AND BELIEF.

THIS SURVEY IS MADE FOR THE USE OF THE PRESENT OWNERS OF THE PROPERTY, AND ALSO  
THOSE WHO PURCHASE, MORTGAGE, OR GUARANTEE THE TITLE THERETO WITHIN ONE (1) YEAR  
FROM DATE HEREON.

*David F. Abell*

DAVID F. ABELL  
WISCONSIN REGISTERED LAND SURVEYOR, S-1596

*May 18, 1993*

DATE: May 18, 1993 JOB NUMBER - 93096A  
NOTE: THIS IS NOT A CERTIFIED COPY UNLESS SEALED.

IMH 00039 & IMH 00061

117-2482