

AS-BUILT MAPPING

UNIT 11  
SOUTH SHORE CLUB ON LAKE GENEVA  
A CONDOMINIUM  
REC. IN CAB. A, SLIDE 394, DOC. NO. 500527

LOCATED IN CERTIFIED SURVEY MAP 2631  
RECORDED IN VOL. 13 OF CERTIFIED SURVEYS  
ON PAGE 171, AS DOCUMENT NUMBER 311927  
BEING IN ALL 1/4'S OF NE 1/4 OF  
SECTION 18, TOWN 1 NORTH, RANGE 17 EAST  
WALWORTH COUNTY, WISCONSIN

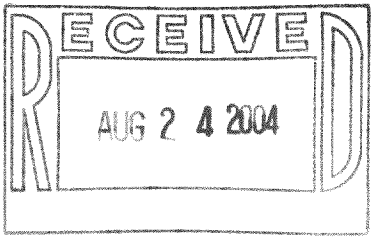
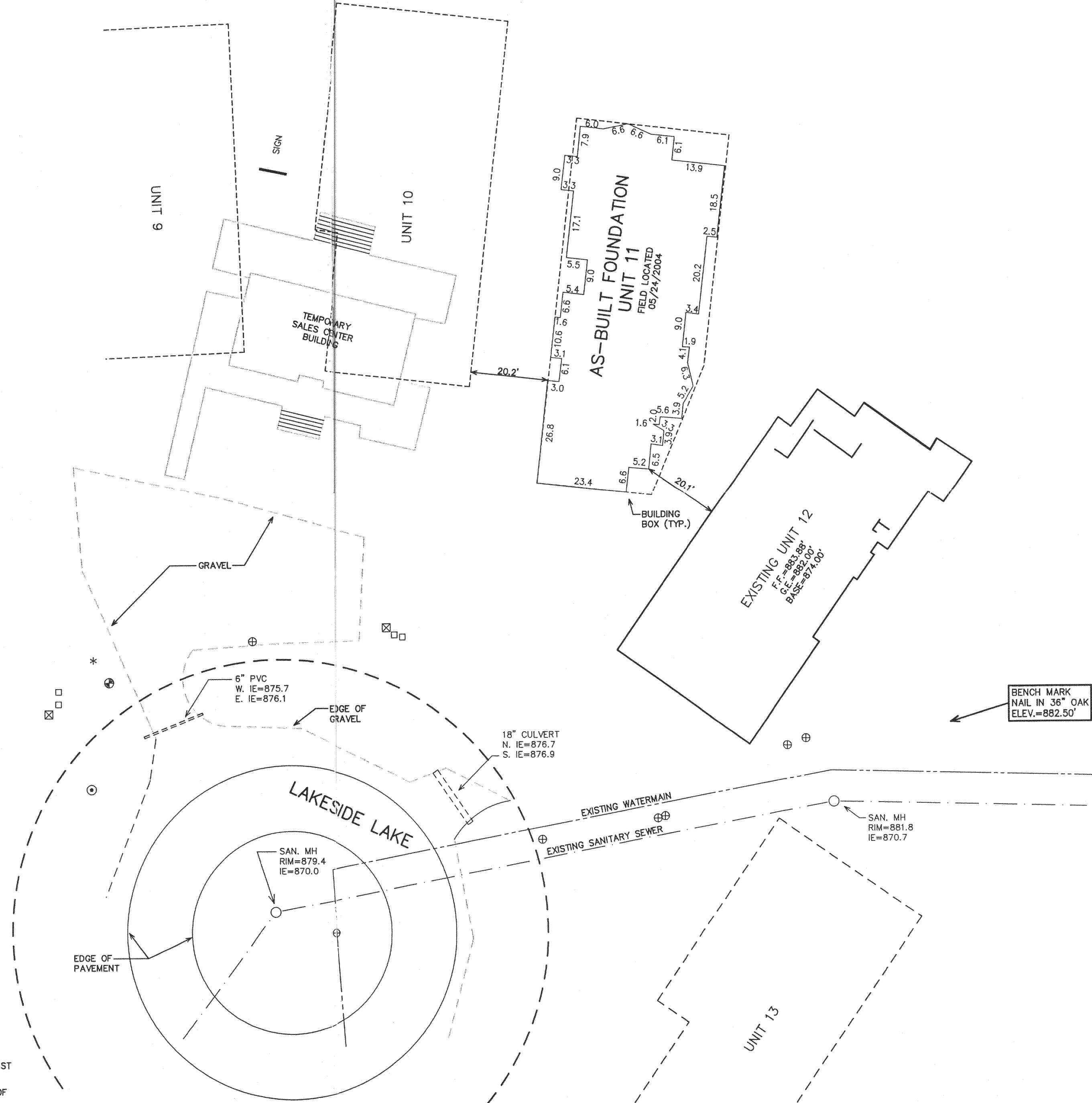
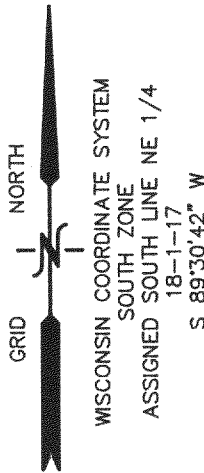
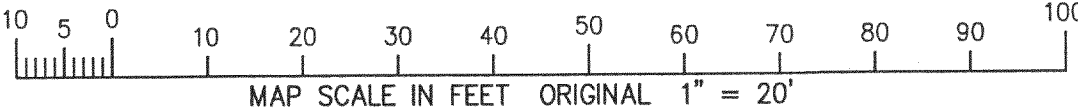

NOTE: COPIES OF THIS MAP TO WHICH THE FOLLOWING CERTIFICATE WILL APPLY SHOW SURVEYOR'S ORIGINAL SEAL AND SIGNATURE IN RED INK. COPIES BY ANY OTHER MEANS MAY HAVE ALTERATIONS WHICH DO NOT REPRESENT THE SURVEYOR'S WORK PRODUCT.

I HEREBY CERTIFY THAT THE ABOVE DESCRIBED PROPERTY HAS BEEN SURVEYED UNDER MY DIRECTION AND THAT THE ABOVE MAP IS A TRUE REPRESENTATION THEREOF AND SHOWS THE SIZE AND LOCATION OF THE PROPERTY AND ITS EXTERIOR BOUNDARIES. THIS SURVEY IS MADE FOR THE USE OF THE PRESENT OWNERS OF THE PROPERTY, AND ALSO THOSE WHO PURCHASE, MORTGAGE, OR GUARANTEE THE TITLE THERETO WITHIN ONE YEAR FROM THE DATE HEREOF.

DATED: JANUARY 20, 2004

*Peter S. Gordon*  
PETER S. GORDON R.L.S. 2101

02/10/2004--  
REVISED BUILDING BOX &  
MISC. REVISIONS TO ADJUST  
07/07/2004--  
SHOW SIZE & LOCATION OF  
AS-BUILT FOUNDATION

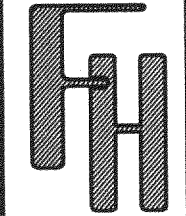

WORK ORDERED BY -  
OREN PICKELL  
DESIGNERS & BUILDERS  
2201 WAUKESHA ROAD, SUITE W-285  
BANNOCKBURN, IL 60015

FARRIS, HANSEN & ASSOCIATES, INC.  
ENGINEERING - ARCHITECTURE - SURVEYING  
7 RIDGWAY COURT P.O. BOX 437  
ELKHORN, WISCONSIN 53121  
OFFICE: (262) 723-2098 FAX: (262) 723-5886

REVISIONS

PROJECT NO.  
4161.11  
DATE:  
01/20/04  
SHEET NO.  
1 OF 1

8/8/2004 x:\Projects\4161\ASBL\UNIT-11

AD 0 2 2004

ISSC 00011

117-2470