

FARRIS, HANSEN & ASSOCIATES, INC.

ENGINEERING — ARCHITECTURE — SURVEYING  
7 RIDGWAY COURT — P.O. BOX 437 — ELKHORN, WISCONSIN 53121  
PHONE: (262) 723-2098 FAX: (262) 723-5886

HIGHFIELD GLEN CONSERVANCY, A SUBDIVISION  
RECORDED IN CABINET C, SLIDE 151

LOT 5

LOCATED IN THE SW 1/4 & NW 1/4 OF SECTION 31,  
TOWN 1 NORTH RANGE 17 EAST,  
WALWORTH COUNTY, WISCONSIN

— WORK ORDERED BY —  
TERRY WOODS  
W4584 STATE LINE ROAD  
P.O. BOX 388  
WALWORTH, WI 53184

ASSIGNED S. LINE OF THE SW 1/4 OF SECTION 31-1-17  
N 89°39'51" W (PER C.S.M. 3357)

ROTATE -1DEG 07MIN 04SEC  
FOR GRID NORTH  
W. COORDINATE SYSTEM  
SOUTH ZONE

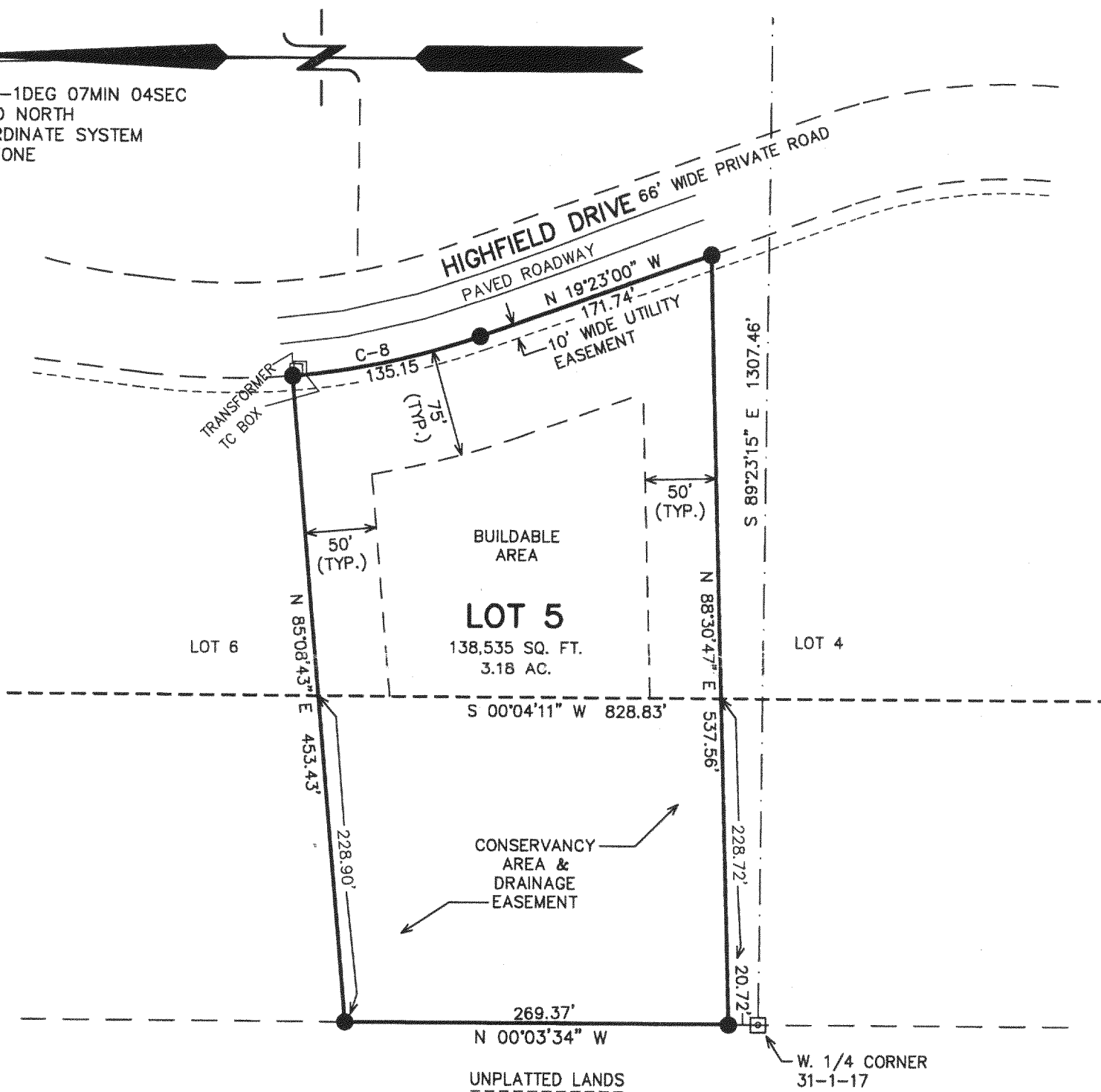

CURVE/LOT#	RADIUS	CENT. ANG.	CHORD BRG	CHORD DIST	ARC
C-8/LOT 5	533.00	14-31-41.0	N 12-07-09.5 W	134.79	135.15

CURVE DATA TABLE

NOTE: COPIES OF THIS MAP TO WHICH THE FOLLOWING CERTIFICATE WILL APPLY SHOW THE SURVEYOR'S ORIGINAL SEAL AND SIGNATURE IN RED INK. COPIES BY ANY OTHER MEANS MAY HAVE ALTERATIONS WHICH DO NOT REPRESENT THE SURVEYOR'S WORK PRODUCT.

I HEREBY CERTIFY THAT THE ABOVE DESCRIBED PROPERTY HAS BEEN SURVEYED UNDER MY DIRECTION AND THAT THE ABOVE MAP IS A TRUE REPRESENTATION THEREOF AND SHOWS THE SIZE AND LOCATION OF THE PROPERTY, ITS EXTERIOR BOUNDARIES, THE LOCATION OF ALL VISIBLE STRUCTURES, AND DIMENSIONS OF ALL PRINCIPLE BUILDINGS THEREON, BOUNDARY FENCES, APPARENT EASEMENTS, ROADWAYS, AND VISIBLE ENCROACHMENTS, IF ANY. THIS SURVEY IS MADE FOR THE USE OF THE PRESENT OWNERS OF THE PROPERTY, AND ALSO THOSE WHO PURCHASE, MORTGAGE, OR GUARANTEE THE TITLE THERETO WITHIN ONE YEAR FROM THE DATE HEREOF.

DATED: JUNE 18, 2004

*Peter S. Gordon*  
PETER S. GORDON

LEGEND

● = FOUND IRON REBAR STAKE

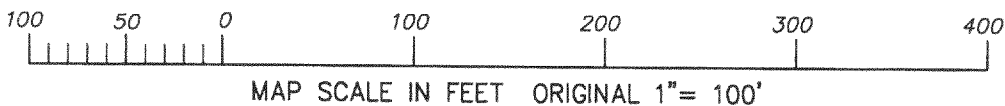
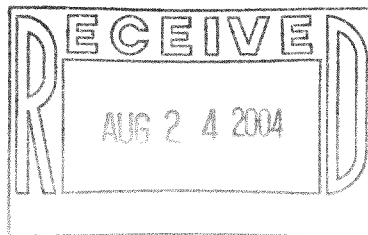

PROJECT: 5708.05  
DATE: 08/05/2003  
SHEET 1 OF 1

I H G C 00005

117-2467