

PREPARED FOR RE/MAX GENEVA REALTY, LTD  
C/O SCOTT JOHNSON  
101 BROAD ST. SUITE 102  
LAKE GENEVA WI. 53147

# PLAT OF SURVEY

J.K. SURVEYING INC.  
N3705 WILLOWBEND LANE  
LAKE GENEVA, WI, 53147  
262-248-3697

- OF -

LOT 16A IN BLOCK 2 OF TRINKE ESTATES, ACCORDING TO THE PLAT  
THEREOF RECORDED IN VOLUME 12 OF PLATS ON PAGE 49,  
LOCATED IN GOVERNMENT LOT 1 WHICH LOT IS THE SOUTHEAST 1/4  
OF THE SOUTHEAST 1/4 AND THE NORTHEAST 1/4 OF THE SOUTHEAST 1/4  
OF SECTION 10, TOWN 1 NORTH, RANGE 17 EAST, WALWORTH COUNTY, WISCONSIN.

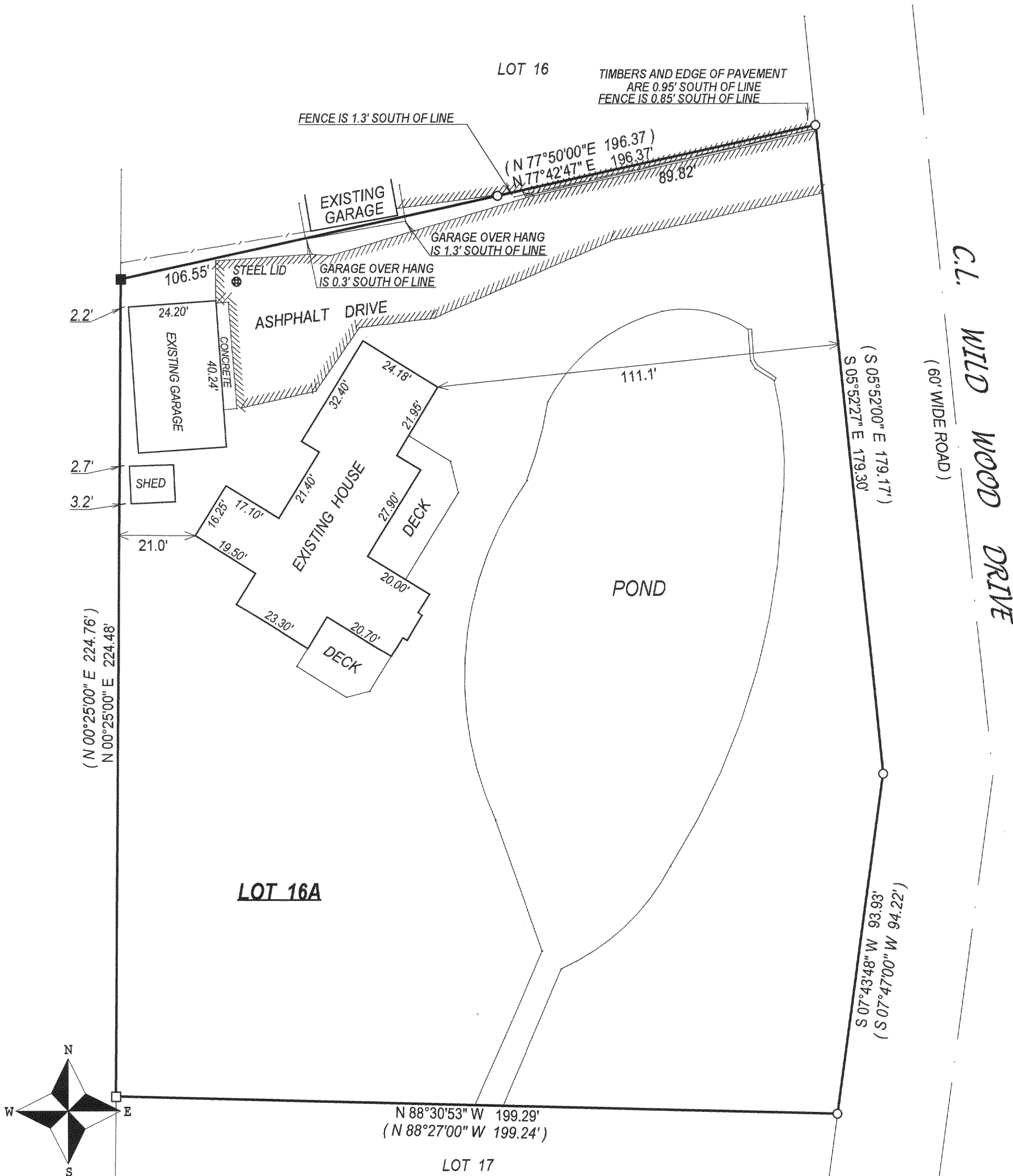

- ( ) = recorded as  
□ = found iron bar  
○ = found iron pipe  
● = set iron pipe  
■ = set iron bar

SCALE 1" = 30'

JOB # 04-373

TAX ID # ITE00033

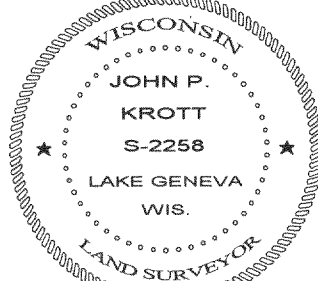
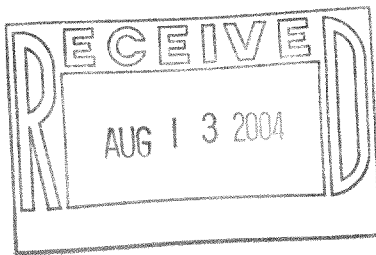

JOHN KROTT S - 2258  
Wisconsin Registered Land Surveyor  
(original if signed in red)

DATED THIS THE 20th DAY OF JULY 2004.

COMPARE LEGAL DESCRIPTION ABOVE AND DRAWING WITH DEED. FOR BUILDING RESTRICTIONS AND  
EASEMENTS NOT SHOWN, REFER TO DEED, ABSTRACT SOURCES AND LOCAL MUNICIPAL CODES. NOTIFY  
THE SURVEYOR IMMEDIATELY OF ANY DISCREPANCY.

"I hereby certify that I have surveyed the above described property and that  
the above map, to the best of my knowledge and belief, is a true representation  
thereof and shows the size and location of all visible structures, apparent  
easements and encroachments if any."  
This survey is made for the present owners of the property, and those who  
purchase, mortgage, or guarantee the title thereto, within one year from  
the date hereof

117-2457