

PREPARED FOR:
PATTI KIRCHHOFF
KEEFE REALTY
751 GENEVA PARKWAY
LAKE GENEVA WI 53147

PLAT OF SURVEY

- OF -

LOT 71 ROBINSON'S 2nd ADDITION, A SUBDIVISION LOCATED
IN SECTIONS 11 AND 14, TOWN 1 NORTH, RANGE 17 EAST,
WALWORTH COUNTY, WISCONSIN

J.K. SURVEYING INC.
N3705 WILLOWBEND LANE
LAKE GENEVA, WI, 53147
262-248-3697

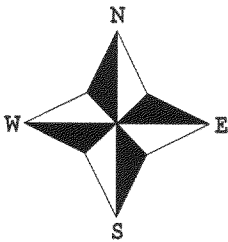
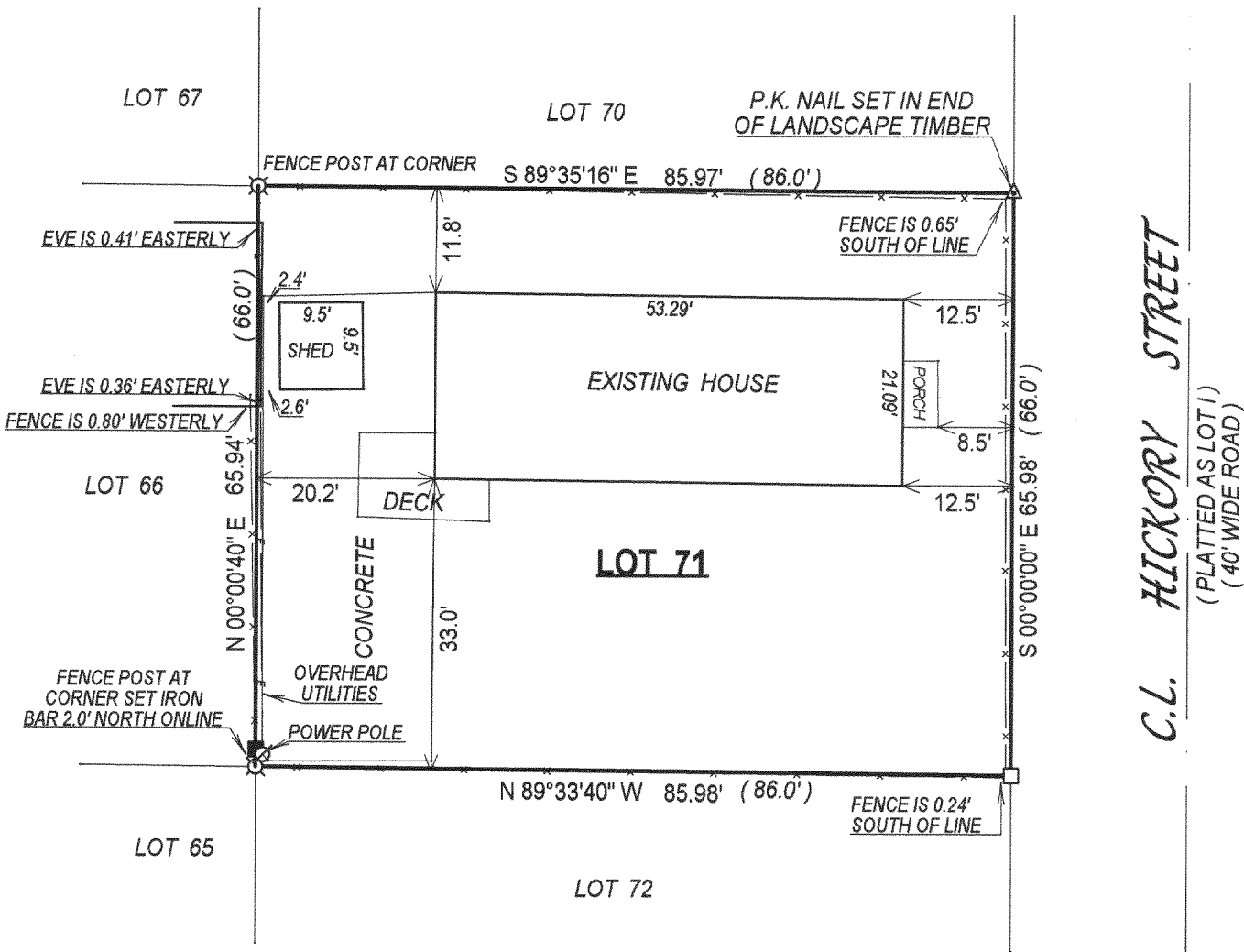

- () = recorded as
□ = found iron bar
○ = found iron pipe
● = set iron pipe
■ = set iron bar

SCALE 1" = 20'

JOB # 04-221

TAX ID # IRB200055

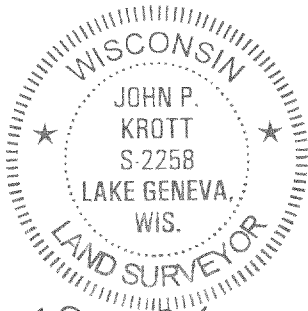
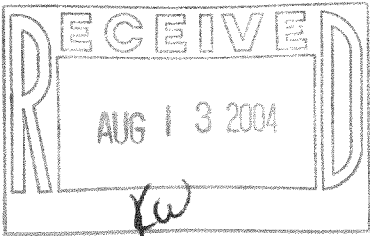

John P. Krott
JOHN KROTT S - 2258
Wisconsin Registered Land Surveyor
(original if signed in red)

DATED THIS THE 12th DAY OF MAY 2004.

COMPARE LEGAL DESCRIPTION ABOVE AND DRAWING WITH DEED. FOR BUILDING RESTRICTIONS AND EASEMENTS NOT SHOWN, REFER TO DEED, ABSTRACT SOURCES AND LOCAL MUNICIPAL CODES. NOTIFY THE SURVEYOR IMMEDIATELY OF ANY DISCREPANCY.

"I hereby certify that I have surveyed the above described property and that the above map, to the best of my knowledge and belief, is a true representation thereof and shows the size and location of all visible structures, apparent easements and encroachments if any."

This survey is made for the present owners of the property, and those who purchase, mortgage, or guarantee the title thereto, within one year from the date hereof.

117-2452