

ABELL
SURVEYING & MAPPING

1140 SEQUOIA STREET • DELAVAN, WISCONSIN 53115
262-728-6737

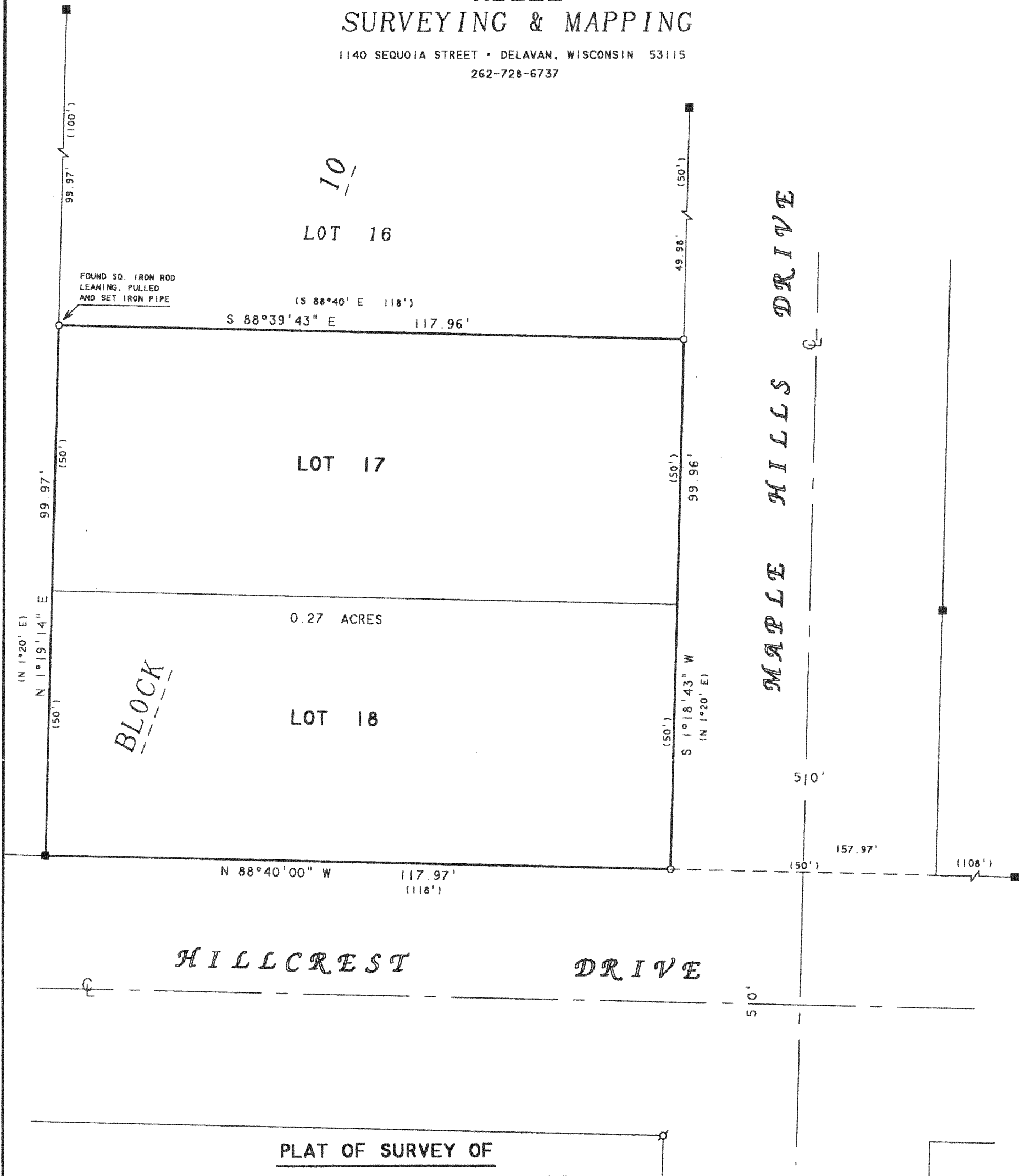

LOTS 17 AND 18, BLOCK 10, MAPLE HILLS "A"
SUBDIVISION, LOCATED IN T19N, R17E, W10W
COUNTY, WISCONSIN.

ORDERED BY: JOHN WENDT
11703 WOODDALE ROAD
LAKE GENEVA, WI 53147

NOTE: BEARINGS ARE REFERENCED TO THE
RECORDED SUBDIVISION PLAT.

I HEREBY CERTIFY THAT I HAVE SURVEYED THE ABOVE DESCRIBED PROPERTY AND THAT THE
ABOVE MAP IS A TRUE REPRESENTATION THEREOF AND SHOWS THE SIZE AND LOCATION OF
THE PROPERTY, ITS EXTERIOR BOUNDARIES, THE LOCATION OF ALL VISIBLE STRUCTURES
AND DIMENSIONS OF ALL PRINCIPAL BUILDINGS THEREON, BOUNDARY FENCES, APPARENT
EASEMENTS, ROADWAYS AND VISIBLE ENCROACHMENTS, IF ANY, TO THE BEST OF MY
KNOWLEDGE AND BELIEF.

THIS SURVEY IS MADE FOR THE USE OF THE PRESENT OWNERS OF THE PROPERTY, AND ALSO
THOSE WHO PURCHASE, MORTGAGE, OR GUARANTEE THE TITLE THERETO WITHIN ONE (1) YEAR
FROM DATE HEREON.

David F. Abell

DAVID F. ABELL
WISCONSIN REGISTERED LAND SURVEYOR, S-1596

May 28, 2004

DATE: May 28, 2004 JOB NUMBER - 04048
NOTE: THIS IS NOT A CERTIFIED COPY UNLESS SEALED.

LEGEND

- - SQUARE IRON ROD FOUND
- - IRON PIPE SET
- σ - IRON PIPE FOUND
- () - RECORDED AS

SCALE 1"=20'

N

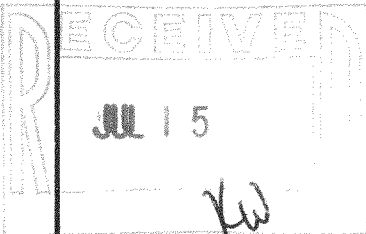

IMH 00228
IMH 00229

117-2431