

PREPARED FOR : MIKE FROH  
W 3410 S. LAKE SHORE DR.  
LAKE GENEVA WI. 53147

# PLAT OF SURVEY

- OF -

J.K. SURVEYING INC.  
N3705 WILLOWBEND LANE  
LAKE GENEVA, WI, 53147  
262-248-3697

LOT 1 OF CERTIFIED SURVEY MAP NO. 1960, LOCATED IN THE NORTHEAST 1/4  
OF THE SOUTHEAST 1/4 OF SECTION 15, TOWN 1 NORTH, RANGE 17 EAST, TOWN  
OF LINN, WALWORTH COUNTY, WISCONSIN.

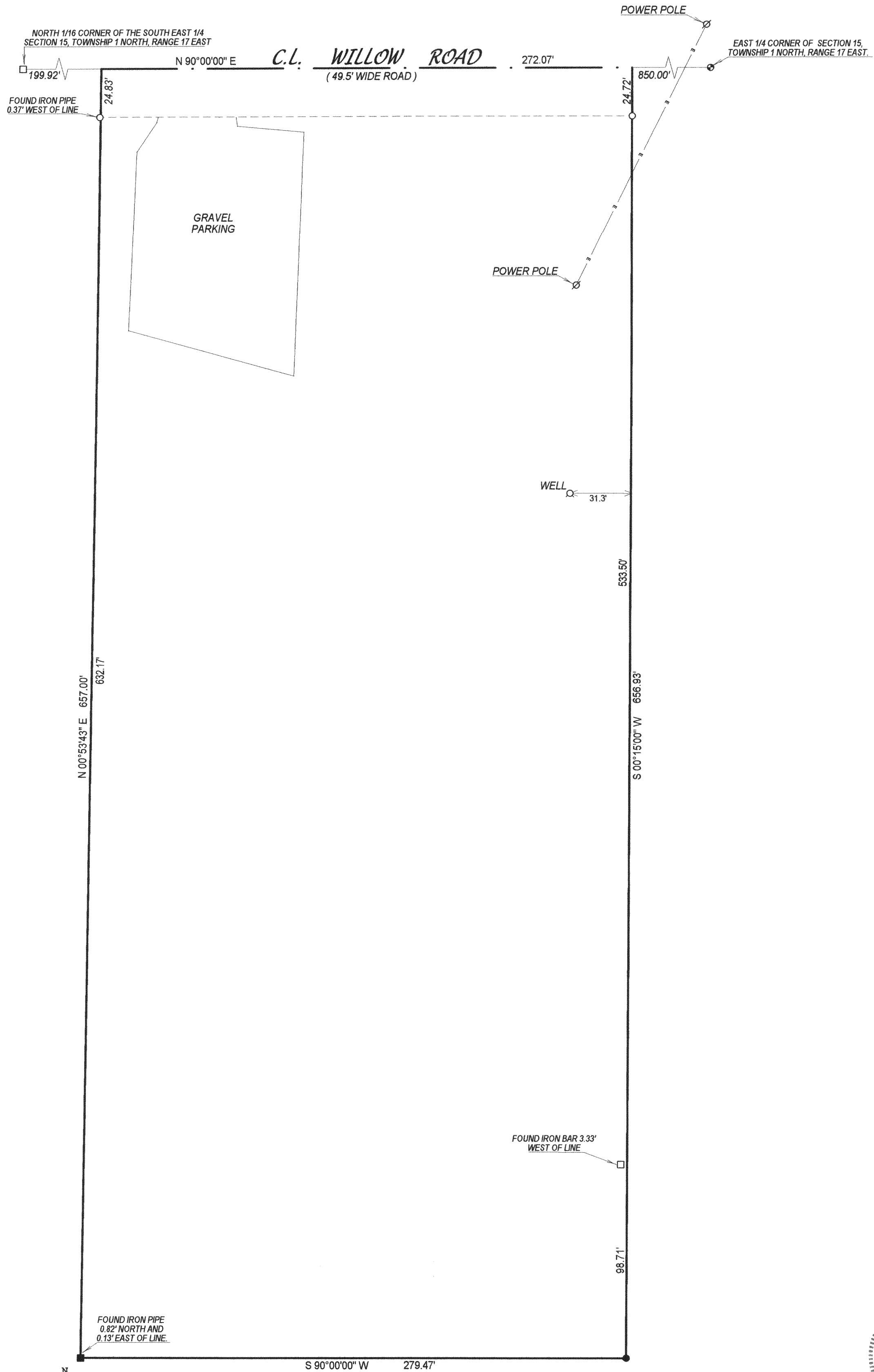

- ( ) = recorded as  
□ = found iron bar  
○ = found iron pipe  
● = set iron pipe  
■ = set iron bar

SCALE 1" = 40'

JOB # 03-667

TAX ID # 1A196000001



NOTE: BEARINGS REFERENCED FROM C.S.M. # 1960

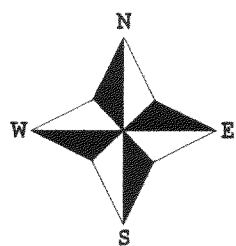

COMPARE LEGAL DESCRIPTION ABOVE AND DRAWING WITH DEED. FOR BUILDING RESTRICTIONS AND EASEMENTS NOT SHOWN, REFER TO DEED, ABSTRACT SOURCES AND LOCAL MUNICIPAL CODES. NOTIFY THE SURVEYOR IMMEDIATELY OF ANY DISCREPANCY.  
"I hereby certify that I have surveyed the above described property and that the above map is a true representation thereof and shows the size and location of all visible structures, apparent easements and encroachments if any."  
This survey is made for the present owners of the property, and those who purchase, mortgage, or guarantee the title thereto, within one year from the date hereof.

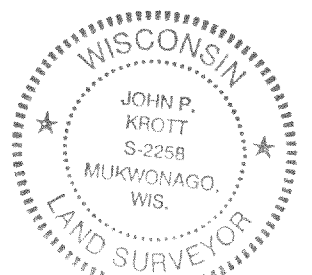
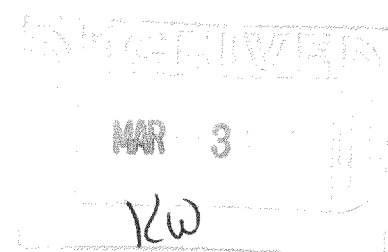

*John P. Krott*  
JOHN KROTT S - 2258  
Wisconsin Registered Land Surveyor  
(original if signed in red)  
DATED THIS THE 31st DAY OCTOBER 2003.

117-2414