

PREPARED FOR:  
LAW OFFICES OF  
JAMES F. COOKE, LTD.  
215 W. ILLINOIS ST.  
ST. CHARLES, IL 60174

PLAT OF SURVEY

- OF -

LOT 51, SHORE HAVEN A SUBDIVISION LOCATED IN  
T.1.N., R.17.E., WALWORTH COUNTY, WISCONSIN.

J.K. SURVEYING INC.  
N3705 WILLOWBEND LANE  
LAKE GENEVA, WI, 53147  
262-248-3697

LOT 49

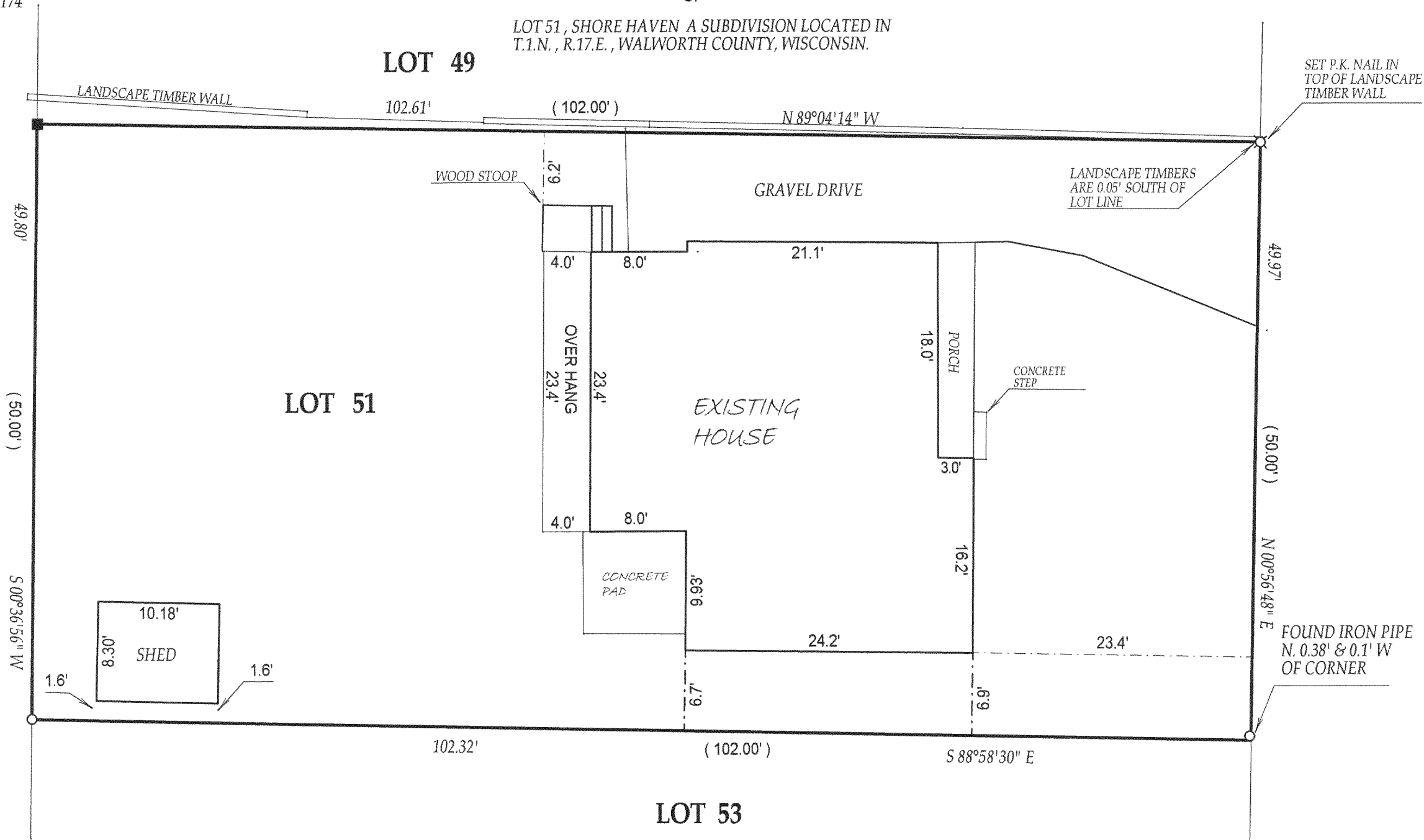

COMPARE LEGAL DESCRIPTION ABOVE AND DRAWING WITH DEED. FOR BUILDING RESTRICTIONS AND EASEMENTS NOT SHOWN, REFER TO DEED, ABSTRACT SOURCES AND LOCAL MUNICIPAL CODES. NOTIFY THE SURVEYOR IMMEDIATELY OF ANY DISCREPANCY.

"I hereby certify that I have surveyed the above described property and that the above map is a true representation thereof and shows the size and location of all visible structures, apparent easements and encroachments if any."

This survey is made for the present owners of the property, and those who purchase, mortgage, or guarantee the title thereto, within one year from the date hereof.

DATED THIS 11th, DAY OF DECEMBER, 2003

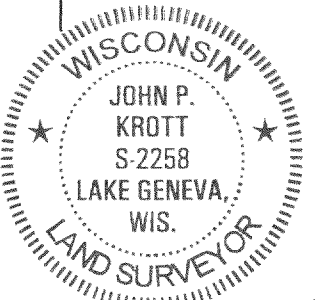
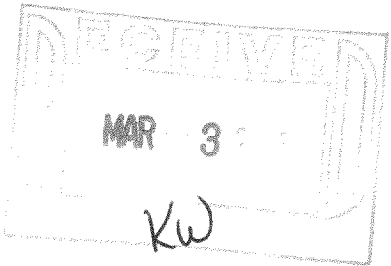

*John P. Krott*

JOHN KROTT S - 2258  
Wisconsin Registered Land Surveyor  
(original if signed in red)

C.L. HAVEN PARKWAY  
(40' WIDE)

- ( ) = recorded as  
□ = found iron bar  
○ = found iron pipe  
● = set iron pipe  
■ = set iron bar

SCALE 1" = 10'

JOB # 03-758

TAX ID # ISA00050

117-2412