

# PLAT OF SURVEY

LOT 21, BLOCK 1 OF LAKE GENEVA TERRACE, BEING A SUBDIVISION  
OF THE WEST 1/2 OF THE NORTHWEST 1/4 OF SECTION 15, TOWNSHIP  
1 NORTH, RANGE 17 EAST, TOWN OF LINN, WALWORTH COUNTY, WISCONSIN.

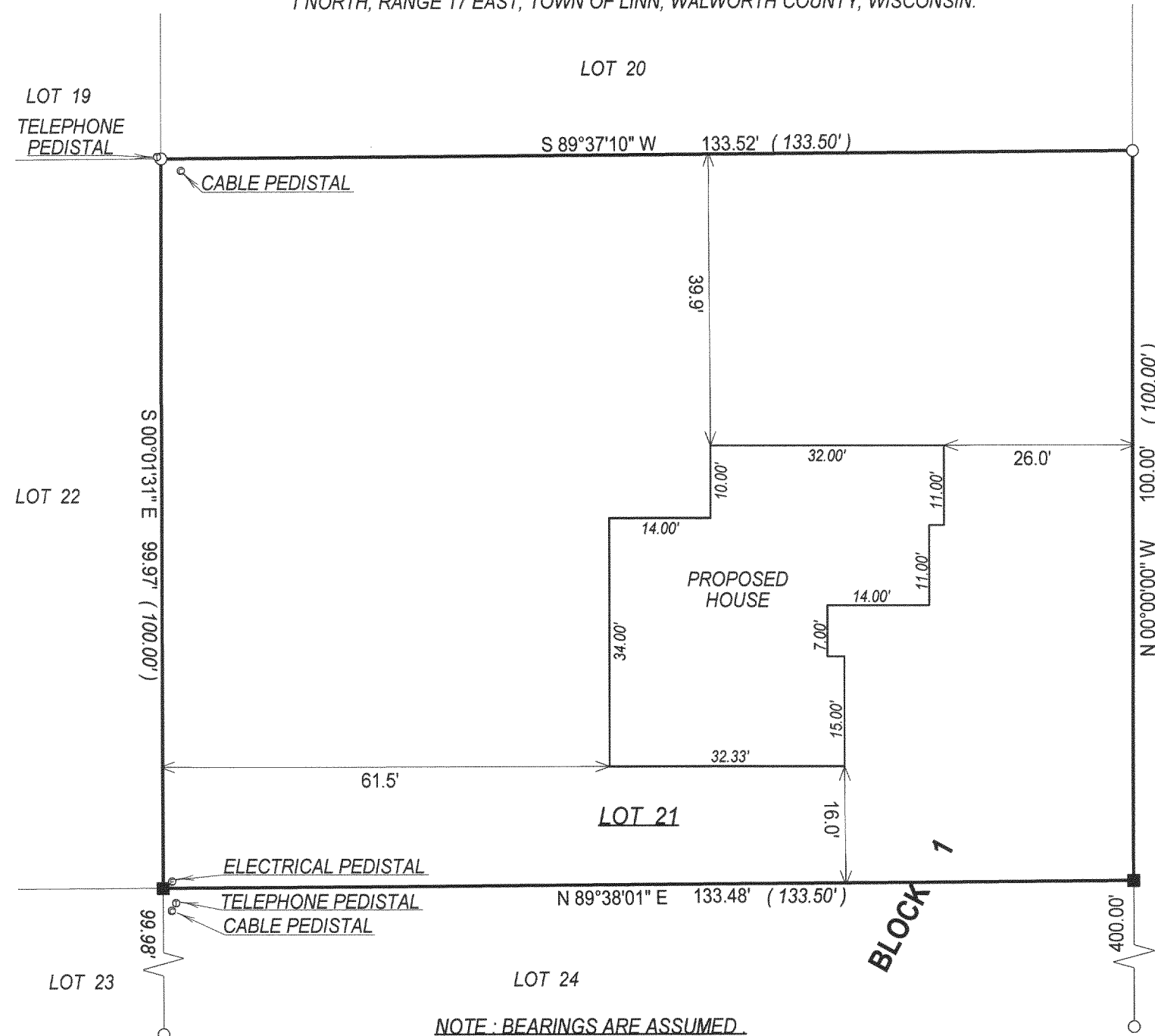



COMPARE LEGAL DESCRIPTION ABOVE AND DRAWING WITH DEED. FOR BUILDING RESTRICTIONS AND EASEMENTS NOT SHOWN, REFER TO DEED, ABSTRACT SOURCES AND LOCAL MUNICIPAL CODES. NOTIFY THE SURVEYOR IMMEDIATELY OF ANY DISCREPANCY.

*This survey is made for the present owners of the property, and those who purchase, mortgage, or guarantee the title thereto, within one year from the date hereof.*

TAXID # ILGT00001K

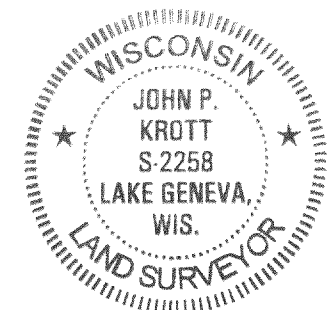
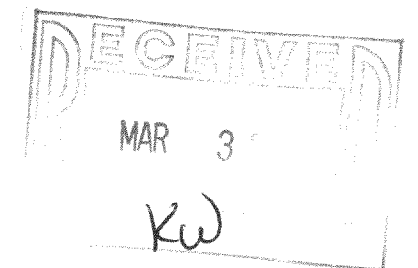
C.L. LINCOLN AVENUE  
( 76' WIDE ROAD )



  
JOHN KROTT S - 2258  
Wisconsin Registered Land Surveyor  
(original if signed in red)  
DATED THIS THE 5th DAY OF JANUARY 2004.

117-2408