

PREPARED FOR : KARREN CLOW
611 PARIDISE LN.
LIBERTYVILLE IL. 60048

PLAT OF SURVEY

- OF -

J.K. SURVEYING INC.
N3705 WILLOWBEND LANE
LAKE GENEVA, WI, 53147
262-248-3697

LOT 8 IN BLOCK C AND THAT PART OF LOT 52 IN BLOCK C, DESCRIBED AS FOLLOWS: BEGINNING AT THE NORTHWEST CORNER OF SAID LOT 52; THENCE EASTERLY ALONG THE NORTHERLY LINE OF SAID LOT 52, 88.60' TO THE SOUTHEAST CORNER OF LOT 8 OF SAID SUBDIVISION; THENCE SOUTH ON THE CONTINUATION, SOUTH OF THE EAST LINE OF SAID LOT 8, 40.09 FEET TO THE SOUTH LINE OF SAID LOT 52; THENCE WESTERLY ALONG THE SOUTH LINE OF SAID LOT 52, 82.90 FEET TO THE SOUTHWEST CORNER OF SAID LOT 52; THENCE NORTH ALONG THE WEST LINE OF SAID LOT 52, 40 FEET TO THE PLACE OF BEGINNING, ALL IN CISCO BEACH, A SUBDIVISION IN SECTION 5, TOWNSHIP 1 NORTH, RANGE 17 EAST OF THE FOURTH PRINCIPAL MERIDIAN, ACCORDING TO THE PLAT THEREOF RECORDED IN VOLUME 8 OF PLATS, PAGE 103, IN WALWORTH COUNTY, WISCONSIN.

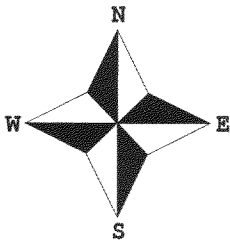
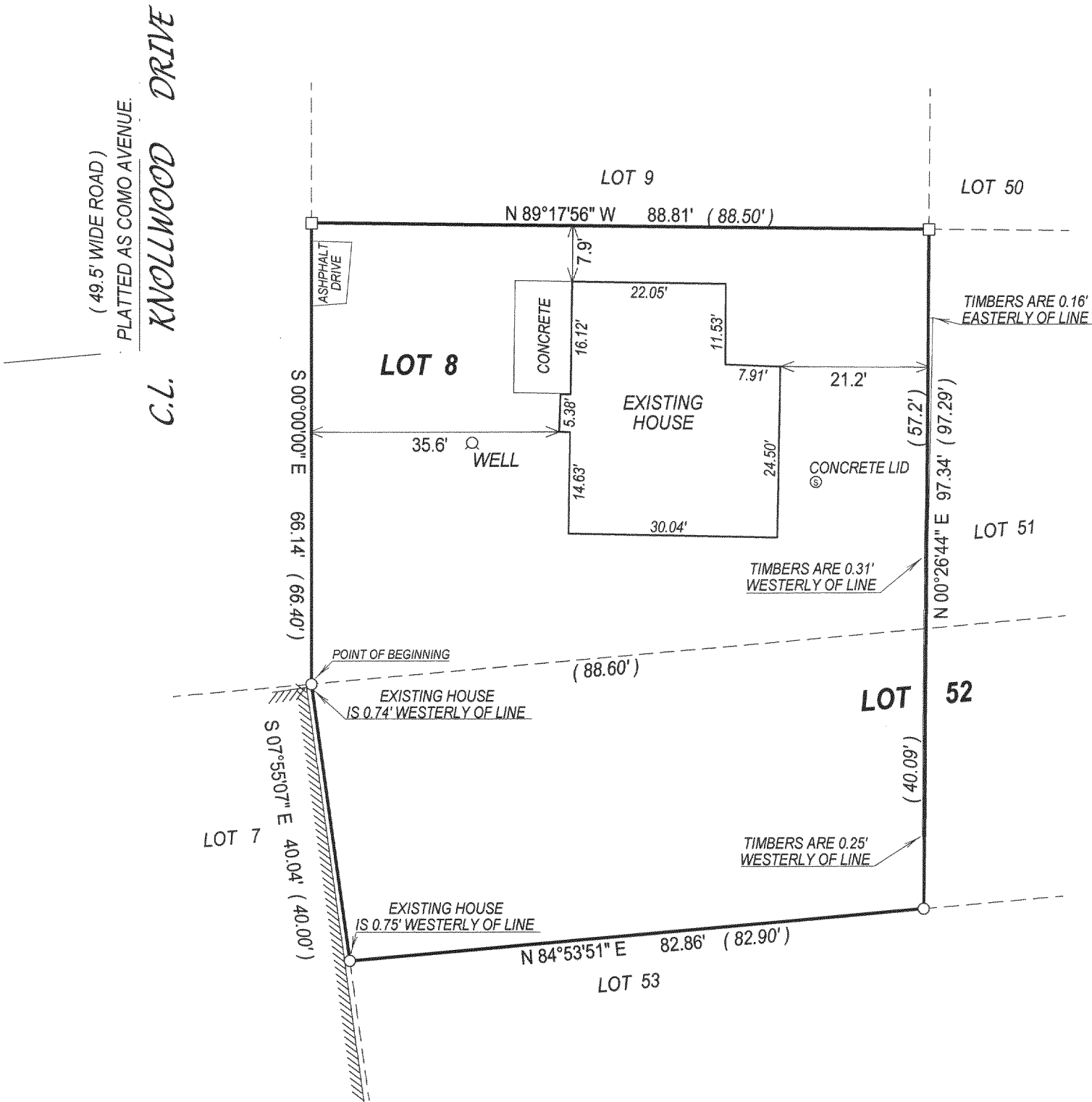

- () = recorded as
□ = found iron bar
○ = found iron pipe
● = set iron pipe
■ = set iron bar

SCALE 1" = 20'

JOB # 03-736

TAX ID # ICI00035A & ICI00067

NOTE: BEARINGS ARE ASSUMED.

COMPARE LEGAL DESCRIPTION ABOVE AND DRAWING WITH DEED. FOR BUILDING RESTRICTIONS AND EASEMENTS NOT SHOWN, REFER TO DEED, ABSTRACT SOURCES AND LOCAL MUNICIPAL CODES. NOTIFY THE SURVEYOR IMMEDIATELY OF ANY DISCREPANCY.

"I hereby certify that I have surveyed the above described property and that the above map is a true representation thereof and shows the size and location of all visible structures, apparent easements and encroachments if any."

This survey is made for the present owners of the property, and those who purchase, mortgage, or guarantee the title thereto, within one year from the date hereof.

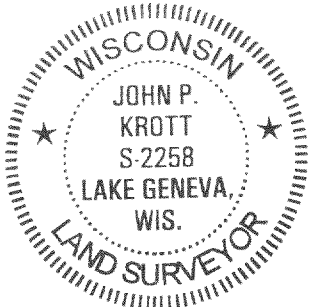
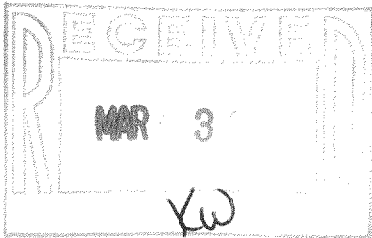

John P. Krott
JOHN KROTT S - 2258
Wisconsin Registered Land Surveyor
(original if signed in red)

DATED THIS THE 3rd DAY OF DECEMBER 2003.

117-2407