

FARRIS, HANSEN, & ASSOCIATES, INC.
ENGINEERING, ARCHITECTURE, SURVEYING
7 RIDGWAY COURT — P.O. BOX 437, ELKHORN, WISCONSIN, 53121
PHONE: (414) 723-2098 FAX: (414) 723-5886
PLAT OF SURVEY

LOTS 36 & 37 OF BLOCK 4
LAKE VIEW PARK
LOCATED IN PART OF TOWN 1 NORTH, RANGE 17 EAST
WALWORTH COUNTY, WISCONSIN

— WORK ORDERED BY —
JOHN BAKKEN
W3846 LAKEVIEW PARK DRIVE
WILLIAMS BAY, WI. 53191

⊙ = SET IRON REBAR STAKE
○ = FOUND IRON PIPE STAKE
△ = FOUND NAIL IN POSEY PIN

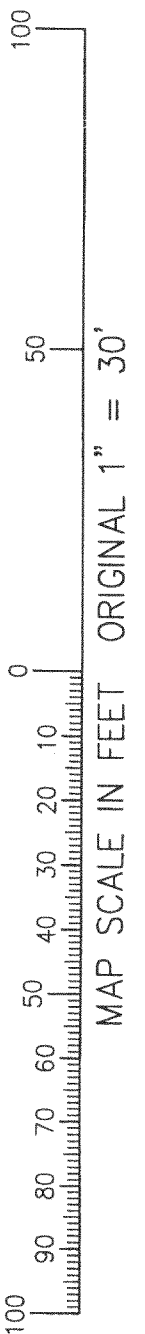
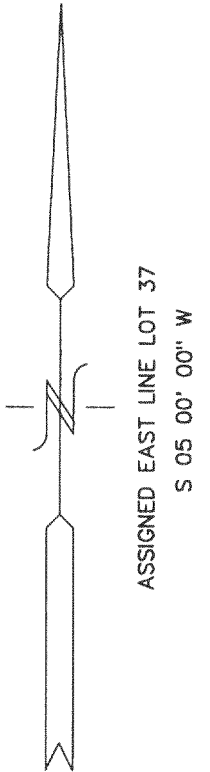
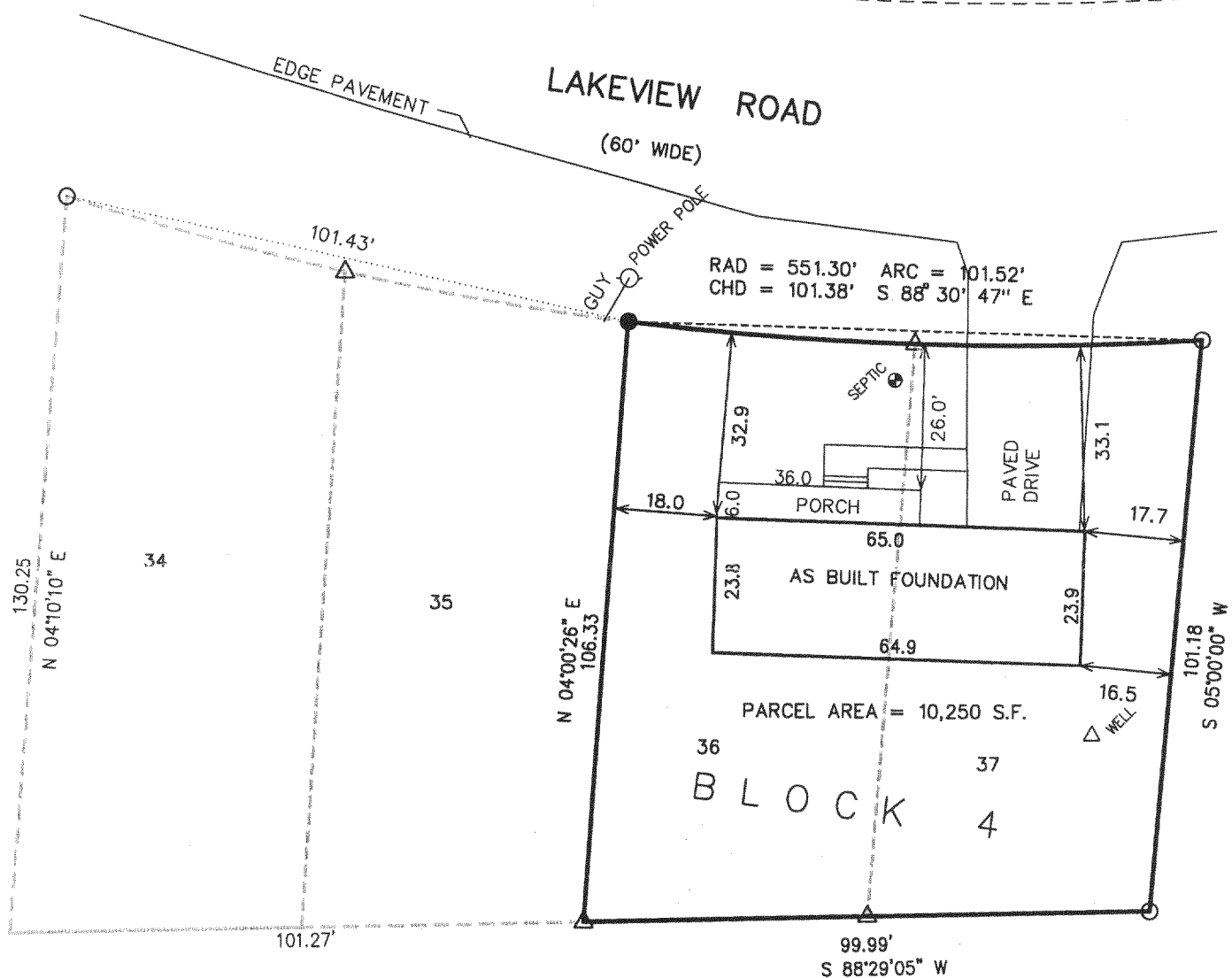

NOTE: COPIES OF THIS MAP TO WHICH THE FOLLOWING CERTIFICATE WILL APPLY SHOW SURVEYOR'S ORIGINAL SEAL AND SIGNATURE IN RED INK. COPIES BY ANY OTHER MEANS MAY HAVE ALTERATIONS WHICH DO NOT REPRESENT THE SURVEYOR'S WORK PRODUCT.

I HEREBY CERTIFY THAT THE ABOVE DESCRIBED PROPERTY HAS BEEN SURVEYED UNDER MY DIRECTION AND THAT THE ABOVE MAP IS A TRUE REPRESENTATION THEREOF AND SHOWS THE SIZE AND LOCATION OF THE PROPERTY AND ITS EXTERIOR BOUNDARIES. THIS SURVEY IS MADE FOR THE USE OF THE PRESENT OWNERS OF THE PROPERTY, AND ALSO THOSE WHO PURCHASE, MORTGAGE, OR GUARANTEE THE TITLE THERETO WITHIN ONE YEAR FROM THE DATE HEREOF.

DATED: 02-04-2004

PETER S. GORDON R.L.S. 2101

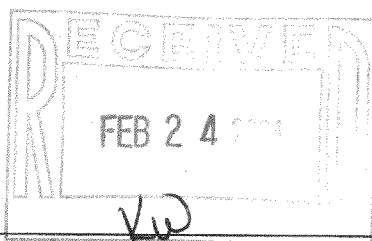

PROJECT 5254.04
DATE: 02-04-2004
SHEET 1 OF 1

ILVP-1961

117-2404