

ABELL  
SURVEYING & MAPPING  
1140 SEQUOIA STREET • DELAVAN, WISCONSIN 53115  
262-728-6737

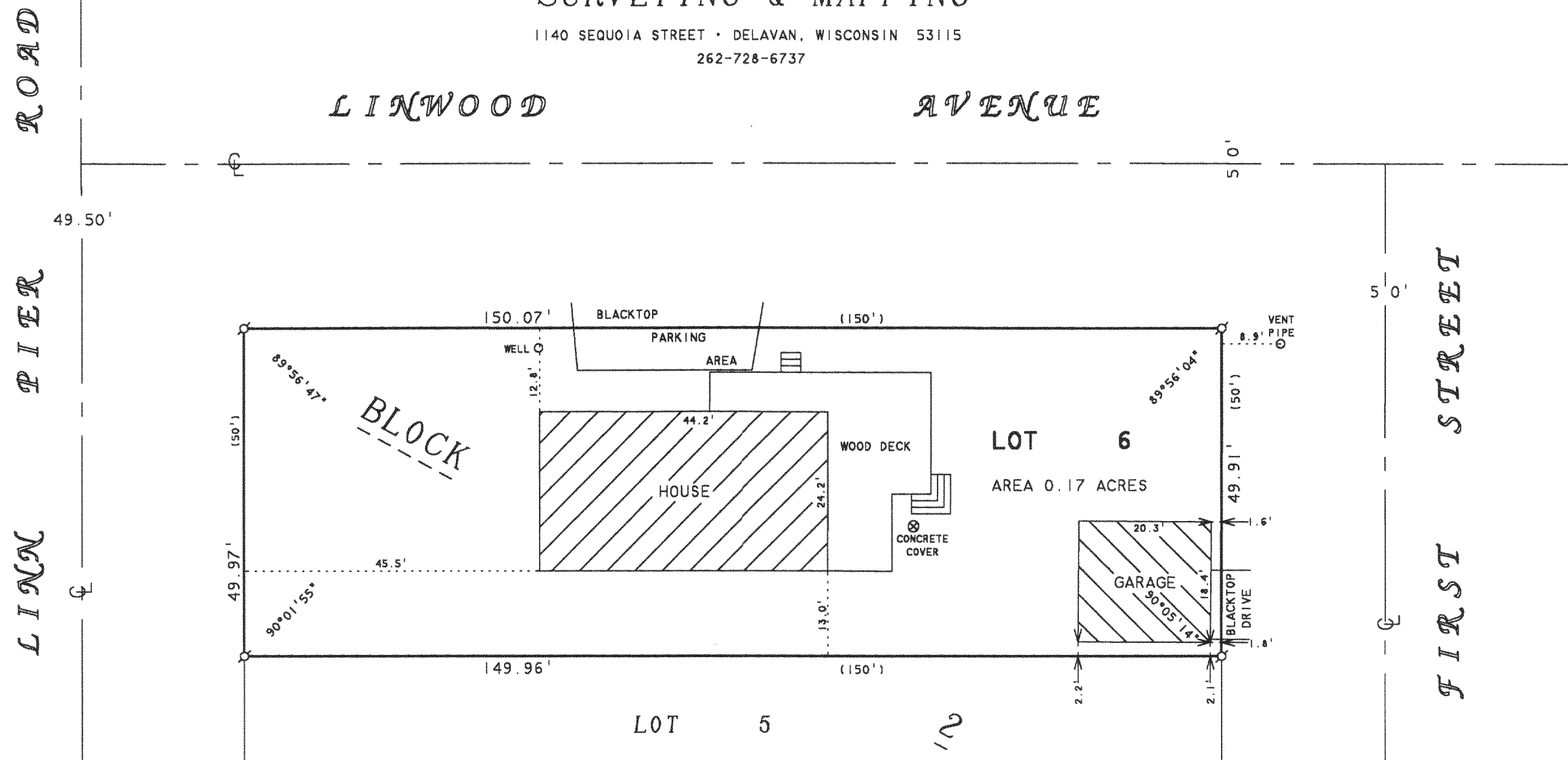

N  
↑  
SCALE 1"=20'  
LEGEND

⊙ -IRON PIPE FOUND  
( ) -RECORDED AS

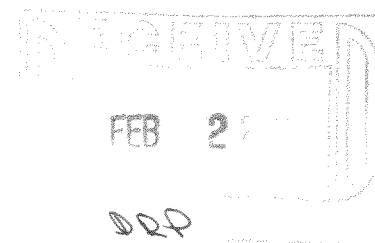

PLAT OF SURVEY OF

LOT 6, BLOCK 2, GENEVISTA, LOCATED IN  
TIN. 17E, WALWORTH COUNTY, WISCONSIN.

ORDERED BY: CENTURY 21-SKANDIA REALTY  
830 E. GENEVA STREET  
DELAVAN, WI 53115

I HEREBY CERTIFY THAT I HAVE SURVEYED THE ABOVE DESCRIBED PROPERTY AND THAT THE ABOVE MAP IS A TRUE REPRESENTATION THEREOF AND SHOWS THE SIZE AND LOCATION OF THE PROPERTY, ITS EXTERIOR BOUNDARIES, THE LOCATION OF ALL VISIBLE STRUCTURES AND DIMENSIONS OF ALL PRINCIPAL BUILDINGS THEREON, BOUNDARY FENCES, APPARENT EASEMENTS, ROADWAYS AND VISIBLE ENCROACHMENTS, IF ANY, TO THE BEST OF MY KNOWLEDGE AND BELIEF.

THIS SURVEY IS MADE FOR THE USE OF THE PRESENT OWNERS OF THE PROPERTY, AND ALSO THOSE WHO PURCHASE, MORTGAGE, OR GUARANTEE THE TITLE THERETO WITHIN ONE (1) YEAR FROM DATE HEREON.

*David F. Abell*

DAVID F. ABELL  
WISCONSIN REGISTERED LAND SURVEYOR, S-1596

*December 17, 2003*

DATE: December 17, 2003  
JOB NUMBER - 03175  
NOTE: THIS IS NOT A CERTIFIED COPY UNLESS SEALED.

IGV-7

117-2399