

ABELL
SURVEYING & MAPPING

1140 SEQUOIA STREET • DELAVAN, WISCONSIN 53115
262-728-6737

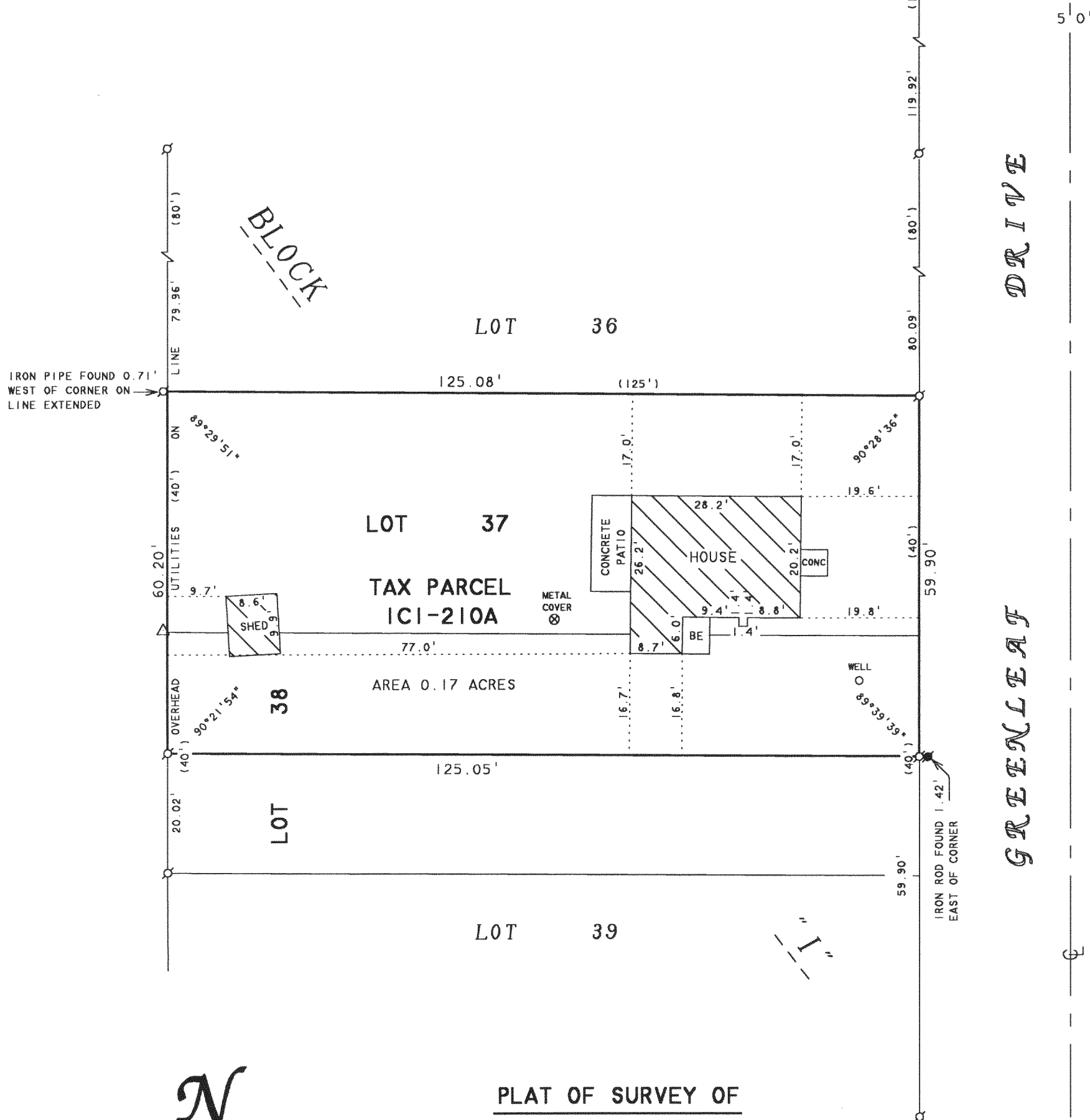

N



SCALE 1"=20'

LEGEND

- -IRON PIPE FOUND
- -IRON ROD FOUND
- △ -UTILITY POLE
- BE -BASEMENT ENTRY
- () -RECORDED AS

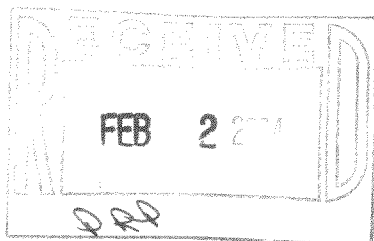

ORDERED BY: TONY HUDEK
24667 N. MAIN STREET
CARY, IL 60013

PLAT OF SURVEY OF

LOT 37 AND THE NORTH 1/2 OF LOT 38, BLOCK "I",
CISCO BEACH SUBDIVISION, LOCATED IN TOWN 17E,
WALWORTH COUNTY, WISCONSIN.

I HEREBY CERTIFY THAT I HAVE SURVEYED THE ABOVE DESCRIBED PROPERTY AND THAT THE ABOVE MAP IS A TRUE REPRESENTATION THEREOF AND SHOWS THE SIZE AND LOCATION OF THE PROPERTY, ITS EXTERIOR BOUNDARIES, THE LOCATION OF ALL VISIBLE STRUCTURES AND DIMENSIONS OF ALL PRINCIPAL BUILDINGS THEREON, BOUNDARY FENCES, APPARENT EASEMENTS, ROADWAYS AND VISIBLE ENCROACHMENTS, IF ANY, TO THE BEST OF MY KNOWLEDGE AND BELIEF.

THIS SURVEY IS MADE FOR THE USE OF THE PRESENT OWNERS OF THE PROPERTY, AND ALSO THOSE WHO PURCHASE, MORTGAGE, OR GUARANTEE THE TITLE THERETO WITHIN ONE (1) YEAR FROM DATE HEREON.

David F. Abell

DAVID F. ABELL
WISCONSIN REGISTERED LAND SURVEYOR, S-1596

October 13, 2003

DATE: JOB NUMBER - 03149
NOTE: THIS IS NOT A CERTIFIED COPY UNLESS SEALED.

ICI-210A

117-2397