

FARRIS, HANSEN, & ASSOCIATES, INC.
ENGINEERING, ARCHITECTURE, SURVEYING
7 RIDGWAY COURT - P.O. BOX 437, ELKHORN, WISCONSIN, 53121
PHONE: (414) 723-2098 FAX: (414) 723-5886
PLAT OF SURVEY

THE SOUTH 1/2 OF LOT 28, AND ALL OF
LOTS 29 & 30, OF BLOCK H OF CISCO BEACH SUBDIVISION
SEC. 5, T1N, R17E
WALWORTH COUNTY, WISCONSIN

- WORK ORDERED BY -
DAVE RAPP
121 EAST MILNER
DEKALB, IL. 60115

● = FOUND IRON REBAR STAKE
○ = FOUND IRON PIPE STAKE
△ = FOUND POSEY PIN
(xxx) = RECORDED AS

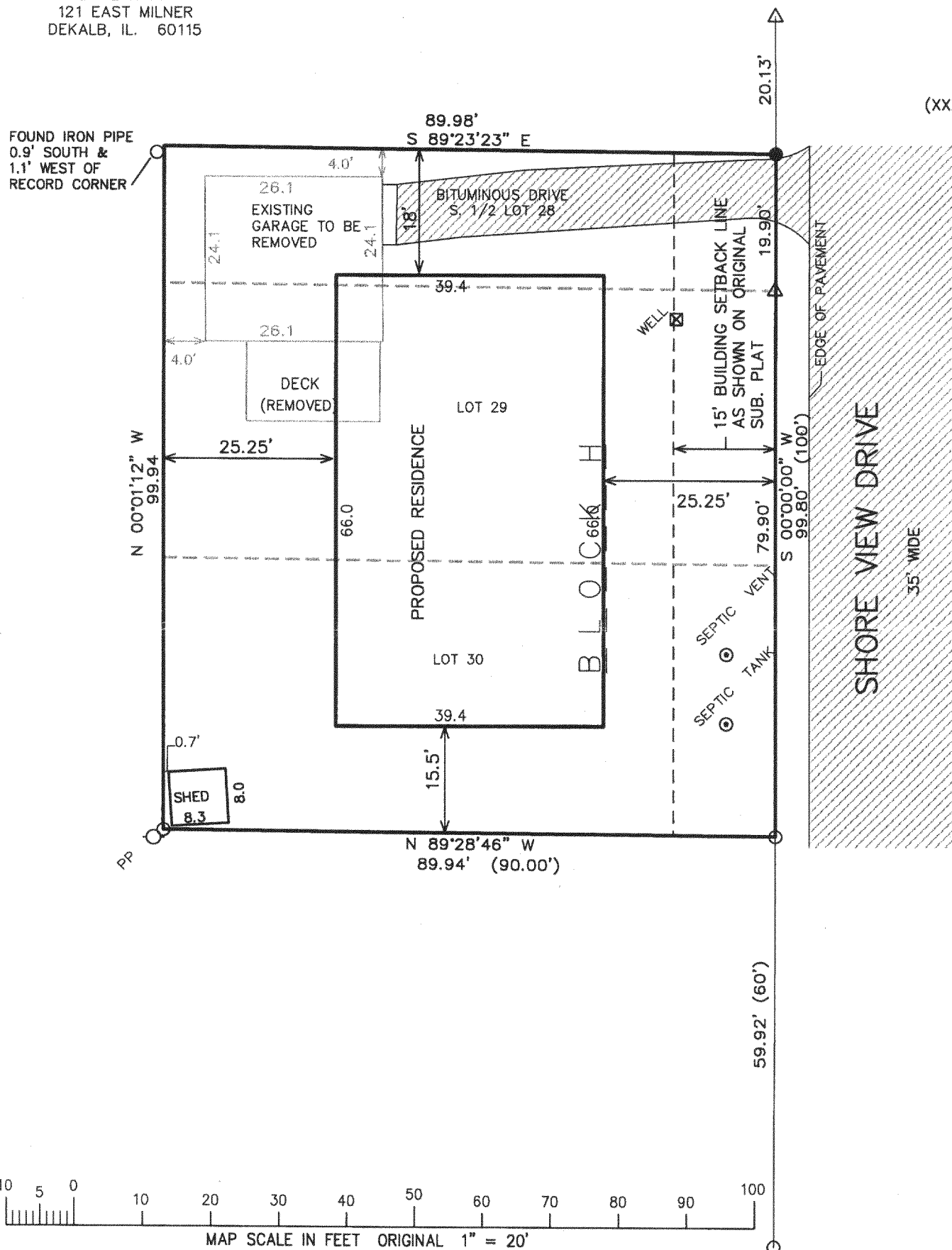

NOTE: COPIES OF THIS MAP TO WHICH THE FOLLOWING CERTIFICATE WILL APPLY SHOW
SURVEYOR'S ORIGINAL SEAL AND SIGNATURE IN RED INK. COPIES BY ANY OTHER MEANS MAY
HAVE ALTERATIONS WHICH DO NOT REPRESENT THE SURVEYOR'S WORK PRODUCT.

I HEREBY CERTIFY THAT THE ABOVE DESCRIBED PROPERTY HAS BEEN SURVEYED UNDER MY
DIRECTION AND THAT THE ABOVE MAP IS A TRUE REPRESENTATION THEREOF AND SHOWS THE SIZE
AND LOCATION OF THE PROPERTY, ITS EXTERIOR BOUNDARIES, THE LOCATION OF ALL VISIBLE
STRUCTURES, AND DIMENSIONS OF ALL PRINCIPLE BUILDINGS THEREON, BOUNDARY FENCES,
APPARENT EASEMENTS, ROADWAYS, AND VISIBLE ENCROACHMENTS, IF ANY. THIS SURVEY IS MADE
FOR THE USE OF THE PRESENT OWNERS OF THE PROPERTY, AND ALSO THOSE WHO PURCHASE,
MORTGAGE, OR GUARANTEE THE TITLE THERETO WITHIN ONE YEAR FROM THE DATE HEREOF.

DATED: DEC. 18, 2001

Peter S. Gordon
PETER S. GORDON R.L.S. 2101

REVISED 11-20-2003
TO SHOW SIZE & LOCATION OF
PROPOSED RESIDENCE

PROJECT 4614.01
DATE: 12-13-2001
SHEET 1 OF 1

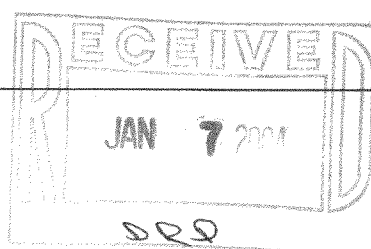

117-2387

ICI-181